



US007778262B2

(12) **United States Patent**  
**Beagley et al.**

(10) **Patent No.:** **US 7,778,262 B2**  
(45) **Date of Patent:** **Aug. 17, 2010**

(54) **RADIO FREQUENCY MULTIPLE PROTOCOL BRIDGE**

(75) Inventors: **James J. Beagley**, Draper, UT (US);  
**Jared T. Lemke**, Pleasant Grove, UT (US);  
**Peter L. Taylor**, Orem, UT (US)

(73) Assignee: **Vantage Controls, Inc.**, Orem, UT (US)

(\*) Notice: Subject to any disclaimer, the term of this patent is extended or adjusted under 35 U.S.C. 154(b) by 721 days.

3,284,667	A	11/1966	Harris et al.
3,491,249	A	1/1970	Rabinow
3,579,030	A	5/1971	Bentham et al.
3,689,886	A	9/1972	Durkee
3,697,821	A	10/1972	Johnson
3,706,914	A	12/1972	Van Buren
3,707,682	A	12/1972	Harris
3,736,591	A	5/1973	Rennels et al.
3,746,923	A	7/1973	Spira et al.
3,763,394	A	10/1973	Blanchard
3,784,875	A	1/1974	Baker et al.
3,867,596	A	2/1975	Schadow
3,868,546	A	2/1975	Gilbreath et al.

(Continued)

(21) Appl. No.: **11/634,909**

**FOREIGN PATENT DOCUMENTS**

(22) Filed: **Sep. 6, 2006**

CA 2 245 671 9/2003

(65) **Prior Publication Data**

US 2007/0183449 A1 Aug. 9, 2007

(Continued)

**Related U.S. Application Data**

**OTHER PUBLICATIONS**

(60) Provisional application No. 60/715,115, filed on Sep. 7, 2005.

Davidson, "CEBus Update," Circuit Cellar Ink, pp. S2-S10, Building Automation Special., #15 1990.

(Continued)

(51) **Int. Cl.**  
**H04L 12/28** (2006.01)

*Primary Examiner*—Vincent P Harper  
*Assistant Examiner*—Michael Irace  
(74) *Attorney, Agent, or Firm*—McCarter & English, LLP

(52) **U.S. Cl.** ..... 370/401; 370/501; 370/573;  
370/480; 370/503; 370/502

(58) **Field of Classification Search** ..... 370/501-503,  
370/401, 480, 573  
See application file for complete search history.

(57) **ABSTRACT**

An apparatus for interfacing with devices using different communication protocols. The apparatus may scan a range of known frequencies for a communication protocol. The apparatus may decode and translate the communication protocol into a common interface language. The apparatus may include a pair of separate and co-located transceivers to accomplish the interface.

(56) **References Cited**

**U.S. PATENT DOCUMENTS**

2,482,773	A	9/1949	Hieronymus
D163,736	S	6/1951	Bangert, Jr.
2,828,413	A	3/1958	Bowers
2,853,585	A	9/1958	Danziger et al.

**19 Claims, 6 Drawing Sheets**

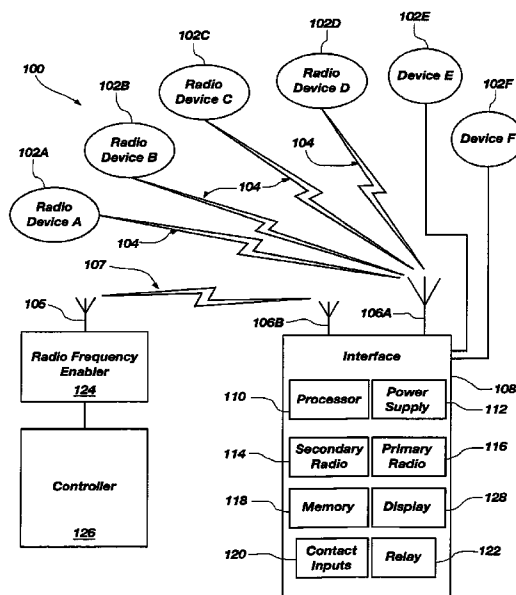

U.S. PATENT DOCUMENTS					
3,868,547 A	2/1975	Kappenhagen et al.	4,631,377 A	12/1986	Imazeki et al.
3,885,116 A	5/1975	Kodaira	4,635,040 A	1/1987	Masot
3,918,062 A	11/1975	Haruki et al.	4,638,299 A	1/1987	Campbell
3,940,660 A	2/1976	Edwards	4,644,320 A	2/1987	Carr et al.
3,980,954 A	9/1976	Whyte	4,680,536 A	7/1987	Roszel et al.
3,986,423 A	10/1976	Rossum	4,684,822 A	8/1987	Angott
3,996,441 A	12/1976	Ohashi	4,689,547 A	8/1987	Rowen et al.
4,016,561 A	4/1977	Parker et al.	4,691,341 A	9/1987	Knoble et al.
4,057,751 A	11/1977	Bonsignore et al.	4,695,820 A	9/1987	D'Aleo et al.
4,060,735 A	11/1977	Pascucci et al.	4,697,227 A	9/1987	Callahan
4,095,139 A	6/1978	Symonds et al.	4,703,306 A	10/1987	Barritt
D249,141 S	8/1978	Mayo	4,714,983 A	12/1987	Lang
4,123,756 A	10/1978	Nagata et al.	4,716,409 A	12/1987	Hart et al.
4,131,777 A	12/1978	Bailey et al.	4,719,446 A	1/1988	Hart
4,156,866 A	5/1979	Miller	4,727,296 A	2/1988	Zaharchuk et al.
4,163,218 A	7/1979	Wu	4,728,949 A	3/1988	Platte et al.
4,169,972 A	10/1979	Black et al.	4,737,769 A	4/1988	Masot
4,185,531 A	1/1980	Oberheim et al.	4,745,351 A	5/1988	Rowen et al.
4,187,528 A	2/1980	Morriss	4,749,917 A	6/1988	Angott et al.
4,194,099 A	3/1980	Mickelson	4,751,385 A	6/1988	Van Benthussysen et al.
4,196,388 A	4/1980	Weller et al.	4,755,792 A	7/1988	Pezzolo et al.
4,200,862 A	4/1980	Campbell et al.	4,764,981 A	8/1988	Miyahara et al.
4,203,096 A	5/1980	Farley et al.	4,772,824 A	9/1988	Gulledge
4,206,443 A	6/1980	Britton	4,772,825 A	9/1988	Tabor et al.
4,225,808 A	9/1980	Saraceni	4,783,581 A	11/1988	Flowers et al.
4,246,494 A	1/1981	Foreman et al.	4,792,731 A	12/1988	Pearlman et al.
4,253,048 A	2/1981	Osako	4,797,599 A	1/1989	Ference et al.
4,259,619 A	3/1981	Wall	4,814,776 A	3/1989	Caci et al.
4,262,180 A	4/1981	Walter	4,823,069 A	4/1989	Callahan et al.
4,274,045 A	6/1981	Goldstein	4,825,209 A	4/1989	Sasaki et al.
4,277,727 A	7/1981	LeVert	4,843,386 A	6/1989	Wolf
4,300,090 A	11/1981	Weber	4,864,588 A	9/1989	Simpson et al.
4,303,811 A	12/1981	Parkinson	4,876,552 A	10/1989	Zakman
4,334,171 A	6/1982	Parman et al.	4,878,010 A	10/1989	Weber
4,336,464 A	6/1982	Weber	4,880,950 A	11/1989	Carson et al.
4,338,595 A	7/1982	Newman	4,889,999 A	12/1989	Rowen
4,339,632 A	7/1982	Early et al.	4,893,062 A	1/1990	D'Aleo et al.
4,359,670 A	11/1982	Hosaka et al.	4,908,806 A	3/1990	Nickolaus
4,381,456 A	4/1983	Saito et al.	4,918,432 A	4/1990	Pauley et al.
4,388,567 A	6/1983	Yamazaki et al.	4,918,717 A	4/1990	Bissonnette et al.
4,390,814 A	6/1983	Peek	4,924,109 A	5/1990	Weber
4,392,187 A	7/1983	Bornhorst	4,924,151 A	5/1990	D'Aleo et al.
4,395,660 A	7/1983	Waszkiewicz	4,940,903 A	7/1990	Brown, Jr. et al.
4,418,333 A	11/1983	Schwarzbach et al.	4,948,987 A	8/1990	Weber
4,421,966 A	12/1983	Pounds	D310,349 S	9/1990	Rowen
4,436,972 A	3/1984	Scanlon	4,955,084 A	9/1990	Umetsu et al.
4,437,169 A	3/1984	Bertenshaw et al.	D311,382 S	10/1990	Mayo et al.
4,455,546 A	6/1984	Roszel	D311,485 S	10/1990	Jacoby et al.
4,463,287 A	7/1984	Pitel	D311,678 S	10/1990	Graef et al.
4,468,542 A	8/1984	Pounds	4,980,806 A	12/1990	Taylor et al.
4,471,493 A	9/1984	Schober	D313,738 S	1/1991	Mayo et al.
4,484,190 A	11/1984	Bedard	4,995,053 A	2/1991	Simpson et al.
4,485,374 A	11/1984	Meserow et al.	5,003,318 A	3/1991	Berneking et al.
4,489,385 A	12/1984	Miller et al.	5,012,225 A	4/1991	Gill
4,491,843 A	1/1985	Boubouleix	5,017,837 A	5/1991	Hanna et al.
4,504,778 A	3/1985	Evans	5,027,106 A	6/1991	Lizzi et al.
4,521,843 A	6/1985	Pezzolo et al.	5,028,853 A	7/1991	Brown, Jr. et al.
4,523,132 A	6/1985	Christiansen et al.	5,030,893 A	7/1991	Spira et al.
4,524,288 A	6/1985	Schimmelpennink et al.	5,034,602 A	7/1991	Garcia, Jr. et al.
4,527,198 A	7/1985	Callahan	D319,429 S	8/1991	D'Aleo et al.
4,532,395 A	7/1985	Zukowski	5,041,825 A	8/1991	Hart et al.
4,540,917 A	9/1985	Luchaco et al.	5,051,720 A	9/1991	Kittinutsunetorn
4,550,276 A	10/1985	Callahan et al.	5,059,871 A	10/1991	Pearlman et al.
4,560,909 A	12/1985	Peil	5,079,559 A	1/1992	Umetsu et al.
4,563,592 A	1/1986	Yuhasz et al.	5,086,385 A	2/1992	Launey et al.
4,575,660 A	3/1986	Zaharchuk et al.	5,099,193 A	3/1992	Moseley et al.
4,582,967 A	4/1986	Brumit et al.	5,103,209 A	4/1992	Lizzi et al.
4,590,614 A	5/1986	Erat	5,109,222 A	4/1992	Welty
D285,066 S	8/1986	Liss et al.	5,113,498 A	5/1992	Evan et al.
4,611,198 A	9/1986	Levinson et al.	D327,255 S	6/1992	D'Aleo et al.
4,628,440 A	12/1986	Thompson	5,128,855 A	7/1992	Hilber et al.
			5,146,153 A	9/1992	Luchaco et al.
			5,170,487 A *	12/1992	Peek ..... 455/45

5,175,477 A	12/1992	Grissom	6,180,895 B1	1/2001	Hutchinson et al.
5,187,655 A	2/1993	Post et al.	6,184,481 B1	2/2001	Chen
5,189,412 A	2/1993	Mehta et al.	6,192,282 B1	2/2001	Smith et al.
5,191,265 A	3/1993	D'Aleo et al.	6,199,136 B1	3/2001	Shteyn
5,209,560 A	5/1993	Taylor et al.	6,201,364 B1	3/2001	Will et al.
5,225,765 A	7/1993	Callahan et al.	6,207,913 B1	3/2001	Nakajima et al.
5,237,264 A	8/1993	Moseley et al.	6,233,132 B1	5/2001	Jenski
5,239,205 A	8/1993	Hoffman et al.	6,310,609 B1	10/2001	Morgenthaler
5,247,293 A	9/1993	Nakagawa	6,331,687 B1	12/2001	Dunk et al.
5,248,919 A	9/1993	Hanna et al.	6,355,890 B1	3/2002	Kuroda
5,280,296 A	1/1994	Tan et al.	6,359,562 B2	3/2002	Rubin
D344,264 S	2/1994	D'Aleo et al.	6,369,524 B1	4/2002	Sid
5,311,656 A	5/1994	Eldershaw	6,369,800 B1	4/2002	Nading et al.
5,321,736 A	6/1994	Beasley	6,400,271 B1	6/2002	Davies, Jr. et al.
5,327,426 A	7/1994	Dolin, Jr. et al.	D461,782 S	8/2002	Butler et al.
5,340,954 A	8/1994	Hoffman et al.	6,453,687 B2	9/2002	Sharood et al.
5,349,362 A	9/1994	Forbes et al.	6,467,924 B2	10/2002	Shipman
5,357,170 A	10/1994	Luchaco et al.	6,493,874 B2	12/2002	Humpleman
5,361,184 A	11/1994	El-Sharkawi et al.	6,510,995 B2	1/2003	Muthu et al.
5,361,985 A	11/1994	Rein et al.	6,523,696 B1	2/2003	Saito et al.
5,367,133 A	11/1994	Schmidt et al.	6,549,190 B1	4/2003	Windrem
5,373,411 A	12/1994	Grass et al.	6,555,774 B1	4/2003	Nielsen
5,382,947 A	1/1995	Thaler et al.	6,575,607 B1	6/2003	Klemish et al.
5,399,940 A	3/1995	Hanna et al.	6,593,530 B2	7/2003	Hunt
5,400,041 A	3/1995	Strickland	6,608,271 B2	8/2003	Duarte
5,400,246 A	3/1995	Wilson et al.	6,618,764 B1	9/2003	Shteyn
5,401,927 A	3/1995	Lundell et al.	6,640,141 B2	10/2003	Bennett
5,430,356 A	7/1995	Ference et al.	6,646,843 B1	11/2003	Newman, Jr. et al.
5,436,510 A	7/1995	Gilbert	6,674,248 B2	1/2004	Newman, Jr. et al.
5,452,291 A	9/1995	Eisenhandler et al.	6,680,730 B1	1/2004	Shields et al.
5,455,464 A	10/1995	Gosling	6,753,661 B2	6/2004	Muthu et al.
5,455,761 A	10/1995	Kushiro et al.	6,774,328 B2	8/2004	Adams et al.
5,463,286 A	10/1995	D'Aleo et al.	6,797,902 B2	9/2004	Farage et al.
5,467,264 A	11/1995	Rauch et al.	6,882,111 B2	4/2005	Kan et al.
5,473,202 A	12/1995	Mudge et al.	6,909,424 B2	6/2005	Liebenow et al.
5,481,750 A	1/1996	Parise et al.	6,931,364 B1	8/2005	Anturna
5,490,144 A	2/1996	Tran et al.	6,950,087 B2	9/2005	Knox et al.
5,495,406 A	2/1996	Kushiro et al.	6,952,715 B1 *	10/2005	Kronz ..... 709/203
5,523,631 A	6/1996	Fishman et al.	6,965,848 B2	11/2005	Ballus
5,555,150 A	9/1996	Newman, Jr.	6,967,448 B2	11/2005	Morgan et al.
5,563,459 A	10/1996	Kurosawa et al.	6,967,565 B2	11/2005	Lingemann
5,565,855 A	10/1996	Knibbe	7,130,774 B2	10/2006	Thomas et al.
5,565,865 A	10/1996	So	2001/0000422 A1	4/2001	Sid
5,574,431 A	11/1996	McKeown et al.	2001/0047250 A1	11/2001	Schuller et al.
5,588,760 A	12/1996	So	2001/0047251 A1	11/2001	Kemp
5,598,322 A	1/1997	Von Arx et al.	2001/0055003 A1	12/2001	Chi et al.
5,637,930 A	6/1997	Rowen et al.	2002/0016639 A1	2/2002	Smith et al.
5,638,296 A	6/1997	Johnson et al.	2002/0026533 A1	2/2002	Dutta et al.
5,640,141 A	6/1997	Myllymäki	2002/0037004 A1	3/2002	Bossemeyer et al.
5,640,141 A	6/1997	Myllymäki	2002/0137479 A1 *	9/2002	Tsui ..... 455/92
4,095,139 A	7/1997	Symonds et al.	2002/0196771 A1 *	12/2002	Vij et al. .... 370/349
5,657,005 A	8/1997	Seebeck et al.	2003/0009315 A1	1/2003	Thomas et al.
5,668,358 A	9/1997	Wolf et al.	2003/0012035 A1	1/2003	Bernard
5,711,588 A	1/1998	Rudisill	2003/0052770 A1	3/2003	Mansfield, Jr. et al.
5,726,644 A	3/1998	Jednacz et al.	2003/0056012 A1	3/2003	Modeste et al.
5,736,965 A	4/1998	Mosebrook et al.	2003/0129969 A1	7/2003	Rucinski
5,748,828 A	5/1998	Steiner et al.	2003/0158954 A1 *	8/2003	Williams ..... 709/230
5,796,382 A	8/1998	Beeteson	2003/0227894 A1	12/2003	Wang et al.
5,801,345 A	9/1998	Mikula-Curtis et al.	2003/0233429 A1	12/2003	Matte et al.
5,861,809 A	1/1999	Eckstein et al.	2004/0024624 A1	2/2004	Ciscon et al.
5,905,442 A	5/1999	Mosebrook et al.	2004/0037288 A1	2/2004	Bourgart et al.
5,912,443 A	6/1999	Hasunuma	2004/0038683 A1	2/2004	Rappaport et al.
5,960,942 A	10/1999	Thornton	2004/0054747 A1	3/2004	Breh et al.
5,962,109 A	10/1999	Schwietz	2004/0088082 A1	5/2004	Ahmed
5,975,711 A	11/1999	Parker et al.	2004/0113945 A1	6/2004	Park et al.
5,977,901 A	11/1999	Fenner	2004/0143428 A1	7/2004	Rappaport et al.
5,982,103 A	11/1999	Mosebrook et al.	2004/0225811 A1	11/2004	Fosier
6,032,202 A	2/2000	Lea et al.	2004/0267385 A1	12/2004	Lingemann
6,080,940 A	6/2000	Rice	2007/0019682 A1 *	1/2007	Krzyzanowski ..... 370/503
6,091,205 A	7/2000	Newman, Jr. et al.			
6,092,903 A	7/2000	Higgins, Jr.			
6,100,659 A	8/2000	Will et al.			
6,140,987 A	10/2000	Stein et al.			
6,169,256 B1	1/2001	Hanahara et al.			

2007/0019683 A1\* 1/2007 Kryzyanowski ..... 370/503

## FOREIGN PATENT DOCUMENTS

DE	30 08 339	A1	9/1981
DE	30 12 840	A1	10/1981
DE	32 21 873	A1	1/1984
DE	32 24 997	A1	1/1984
DE	219 637	A1	3/1985
DE	43 08 161	A1	9/1994
DE	103 06 080	A1	8/2004
EP	0 022 516		1/1981
EP	0 040 339		11/1981
EP	0 054 582		6/1982
EP	0 196 347		10/1986
EP	0 293 569		12/1988
EP	0 327 128		8/1989
EP	0 346 614		12/1989
EP	0 357 136		3/1990
EP	0 361 734		4/1990
EP	0 435 224		7/1991
EP	0 466 152		1/1992
EP	0 513 443		11/1992
EP	0 552 769		7/1993
EP	0 555 869		8/1993
EP	0 558 349		9/1993
EP	0 616 451		9/1994
EP	0 626 635		11/1994
EP	0 687 078		12/1995
FR	2 702 115		9/1994
GB	1 090 891		11/1967
GB	1 215 009		12/1970
GB	2 076 180		11/1981
GB	2 097 918		11/1982
GB	2 099 222		12/1982
GB	2 166 328		4/1986
WO	WO-86/06890		11/1986
WO	WO-90/08418		7/1990
WO	WO-93/13507		7/1993
WO	WO-95/32595		11/1995
WO	WO-97/29560		8/1997

## OTHER PUBLICATIONS

Davidson, "CEBus Gets Physical," Circuit Cellar Ink, pp. 103-104, Feb./Mar. 1991.

Davidson, "CEBus Update: More Physical Details Available," Circuit Cellar Ink, pp. 66-72, Jun./Jul. 1991.

Davidson, "CEBus Goes Coax," The Computer Applications Journal, vol. 25, pp. 108-110, Feb./Mar. 1992.

"Wireless hookups offered through radio technology," UCLA.

Ademco, "No. 5827BD Wireless Bidirectional Console used with No. 5800TH Transmitter Module Installation Instructions and Operating Guide," Aug. 1993.

Ademco, "No. 5827BD Wireless Bidirectional Console Installation and Setup Guide," Feb. 2004.

Advanced Control Technologies, Inc., "Innovative and Quality Solutions to Control Problems!" www.act-solutions.com, at least as early as Aug. 23, 2005.

Advanced Control Technologies, Inc., "Introducing the Next Generation of Home Control Systems HomePro RF," Mar. 17, 2006.

"The search for standard automation protocols narrows," Air Conditioning Heating & Refrigeration News, vol. 191, No. 5, p. 9, Jan. 1994.

Anonymous, "Echelon releases LONWORKS control network protocol, opening up huge potential," Sensor Review, vol. 16, No. 4, p. 9, 1996.

Anonymous, "New products offer high-speed transmission in control networks," Sensor Review, vol. 13, No. 4, p. 39, 1993.

"1 Million Nodes," Appliance Manufacturer, vol. 44, No. 1, p. 16, Jan. 1996.

Ballerini et al., "AISI Research and MPR Ltd. to Develop and Market Home Automation Products for Telecommunications Industry," Business Wire, Sec. 1, p. 1, Jun. 2, 1989.

Berger, "Plug-In Remote Controls for the Whole House," Home Mechanix, vol. 88, No. 762, pp. 26-29, 76, Feb. 1992.

Bertsch, "Development Tools for Home Automation," IEEE Transactions on Consumer Electronics, vol. 36, No. 4, pp. 854-858, Nov. 1990.

Beuth Verlag GMBH, "DIN 19 245 Teil 1: Profibus," DIN Deutsches Institute für Normung E.V., Apr. 1991.

Boughton, "Hard-Wired Home: Automated systems can control everything from lights to curling irons to hot tubs—all at the push of a button," The San Francisco Chronicle, p. Z1, Aug. 30, 1995.

Buffkin, "CEBus, LonWorks heading from 'HomeLAN,'" Electronic Engineering Times, vol. 847, p. 58, May 8, 1995.

Bushby, "The BACnet communication protocol for building automation systems," Ashrae Journal, pp. 14-21, Apr. 1991.

"Getting all your appliances on the same wavelength," Business Week, vol. 3088, p. 92E, Jan. 23, 1989.

Butler, "Personal Technology at Home with Technology: LonWorks may run home of the future," The Atlanta Journal the Atlanta Constitution, p. P6, Nov. 19, 1995.

Butler, "Wireless Light Switch Flexible, Easy to Install," The Columbus Dispatch, p. 10H, Oct. 23, 1993.

Butler, "Add-On Light Switches Eliminate Wiring Hassles," Roanoke Times & World News, p. 3, Jun. 6, 1995.

Bybee, "Build Reacts: The Radio-Electronics Advanced Control System," Radio-Electronics, vol. 59, No. 10, p. 65, Oct. 1988.

Caristi, "Carrier-current remote control," Electronics Now, vol. 66, No. 6, p. 49, Jun. 1, 1995.

Carlin, "On the bus," Sound & Image, vol. 4, No. 3, p. 20, Fall, 1994.

"What's new in CBus Shop™?" www.cbus-shop.com, at least as early as Jun. 18, 2004.

"U105RHH001BPW1: Handheld Remote Unit—Pearl White," www.cbus-shop.com, at least as early as Jun. 18, 2004.

Coffey, "CEBus," email, at least as early as Jul. 2004.

"Open the pod bay door," Compute!, vol. 14, No. 11, p. 44, Dec. 1992.

Cooper, "X10 FAQ html version. Based on the X10 FAQ version 1.08," Jan. 8, 1995.

Crevier, "Scott Crevier's X-10 Web Interface," at least as early as Nov. 11, 2002.

Cross et al., "A Fiber Optic Home Automation System," IEEE Transactions on Consumer Electronics, vol. 39, No. 3, pp. 636-645, Aug. 1993.

Davidson, "Echelon's Local Operating Network," Circuit Cellar Ink, pp. 74-77, Jun./Jul. 1991.

Davidson, "Take a Tour of the Bright Home," The Computer Applications Journal, vol. 25, pp. 14-21, Feb./Mar. 1992.

Davidson, "CEBus: A New Standard in Home Automation," Circuit Cellar Ink, pp. 40-52, Aug./Sep. 1989.

Davidson, "CEBus Update," Circuit Cellar Ink, pp. S2-S10, Building Automation Special, #15 1990.

Davidson, "Habitech 94," The Computer Applications Journal, vol. 47, pp. 46-51, Jun. 1994.

Davis, "Zigbee Aims at Home, Utility Markets," www.reed-electronics.com/electronicnews/article/CA469135%20, Oct. 7, 2004.

Delaney, "The CEBus perspective," Appliance Manufacturer, vol. 41, No. 5, p. 31, May 1993.

Dichristina et al., "Controlling the Home," Popular Science, vol. 240, No. 5, p. 48, May 1992.

Dilouie, "Automated Controls Can Save Energy," Facilities Design & Management, vol. 14, No. 11, p. 35, Nov. 1995.

Douligeris et al., "The Consumer Electronic Bus Symbol Encoding Sublayer: A Twisted Pair Implementation," IEEE, pp. 385-388, 1992.

Douligeris, "Intelligent Home Systems: Low-cost computers and fiber optics make it possible to implement systems that can integrate data, voice, and visual communications inside the home," IEEE Communications Magazine, pp. 52-61, Oct. 1993.

Douligeris et al., "Communications and Control for a Home Automation System," IEEE, pp. 171-175, 1991.

Driscoll, "A Timeline for Home Automation," www.eddriscoll.com, 2002.

Edden, "Modelling CEBus Home Automation with Knowledge Based Tools," IEEE, pp. 623-627, 1990.

"LONworks gets interface boards," Electronic Engineering Times, p. 54, Jul. 3, 1995.

- Electronic Industries Association. EIA-600 (Sections 600.10, 600.31, 600.32, 600.33, 600.35, 600.37, 600.38, 600.41, 600.42, 600.81, and 600.82). Feb. 1995.
- "New CEBus devices target energy management," *Electronic News*, vol. 40, No. 2006, p. 48, Mar. 21, 1994.
- "Intellon-IBM CEBus deal eyes energy/com system," *Electronic News*, vol. 41, No. 2063, p. 24, May 1, 1995.
- "Intellon spins home automation roadmap," *Electronic News*, vol. 41, No. 2064, p. 46, May 8, 1995.
- "WA firm wins US automation award," *Electronics Australia*, vol. 57, No. 1, p. 123, Jan. 1995.
- Evans, "Solving Home Automation Problems Using Artificial Intelligence Techniques," *IEEE*, pp. 395-400, 1991.
- Evans, "CAL: Part of the Solution," *Home Automation & Building Control*, pp. 59-67, Jul. 1995.
- Evans, *The CEBus Standard User's Guide: A Complete Technical Overview*, The Training Department Publications, 1996.
- Fisher, "Switch-On CEBus: A CAL Interpreter," *The Computer Applications Journal*, vol. 31, pp. 24-30, Feb. 1993.
- "Home automation," *Futurist*, vol. 28, No. 5, p. 7, Sep./Oct. 1994.
- GE. Appendix A, GE Authentication and Encryption Algorithm. Version II. Nov. 1995.
- Gfeller et al., "Wireless In-House Data Communication via Diffuse Infrared Radiation," *Proceedings of the IEEE*, vol. 61, No. 11, pp. 1474-1486, Nov. 1979.
- Gikas, "Total Home Control Home Control from Your Car," *Home Mechanix*, vol. 91, No. 794, p. 24, Apr. 1995.
- Gilmore, "The integrated automated educated house," *Popular Science*, vol. 236, No. 6, p. 104, Jun. 1990.
- Gilmore, "The World's Smartest Houses," *Popular Science*, vol. 237, No. 3, pp. 56-65, Sep. 1990.
- Gilmore et al., "Open (automated) house," *Popular Science*, vol. 237, No. 4, p. 48, Oct. 1990.
- "Home Automation: GSI Home Automation Controller—The Next Generation in Home Automation!" [www.globalsuccessinc.com](http://www.globalsuccessinc.com), 2003.
- Gorzelay, "Hot new electronics," *J. Consumers Digest*, vol. 28, No. 3, p. 74, May/June 1989.
- Home Controls, Inc., *Home Automation and Networking Catalog*, No. 52, Fall 2005.
- Homepro, "ZTH100 Radio Frequency Wireless Controller," 2001.
- "Z-Wave Information," [www.homeseer.com](http://www.homeseer.com), at least as early as Jun. 21, 2004.
- "Z-Wave Lamp Module (HomePro)," [www.homeseer.com](http://www.homeseer.com), at least as early as Jun. 21, 2004.
- "Z-Wave Remote Control (ivory)," [www.homeseer.com](http://www.homeseer.com), at least as early as Jun. 21, 2004.
- Horowitz et al., *The Art of Electronics*, 1989, Cambridge University Press, 2nd Ed., pp. 595-598.
- House, "CEBus for the Masses," *Home Automation & Building Control*, pp. 61-68, Apr. 1995.
- Hunt et al., "Are We There Yet?: CEBus Ready to Bring 'Home of the Future' into the Present," *Chicago Tribune*, p. 22, Mar. 1, 1996.
- Intellon Corporation, "Intellon HomePlug® Family of Products," 2005.
- Intellon Corporation, "SSC P485 PL Transceiver IC," at least as early as Jul. 3, 2006.
- Interim Standard. IS-60.04 Node Communications Protocol, Part 6: Application Layer Specification. Apr. 1996.
- Iversen, "A New Push Begins to Sell a Home Bus," *Electronics*, vol. 61, No. 12, p. 40, Jun. 1988.
- "Building Blocks for Home Automation," *IW*, p. 23, May 15, 1995.
- Jancsurak, "Smart receptacle for smart plugs," *Electronic Industries Association*, vol. 41, No. 4, p. 62, Apr. 1993.
- Karpinski, "In-home networks draw industry attention," *Interactive Age*, vol. 2, No. 6, p. 39, Jan. 16, 1995.
- Keefe, Jr., "Power Line Modem for Home Control," *Electronics Now*, p. 65, Mar. 1994.
- Khawand et al., "Common Application Language (CAL) and Its Integration into a Home Automation System," *IEEE*, pp. 157-162, 1991.
- Kingery, "Which One Should I Use?" at least as early as Jun. 30, 2006.
- Kingery, "Which One Should I Use, Part XII (Preamble)," at least as early as Jun. 30, 2006.
- Kingery, "'Digital X-10' Which One Should I Use, Part XIII (Preamble)," at least as early as Jun. 30, 2006.
- Kingery, "'Two Way and Extended Code' Which One Should I Use Part XIV (Preamble)," at least as early as Jun. 30, 2006.
- Kingery, "Which One Should I Use #17. What is 'Extended Code'? (and does it wear a tuxedo?) Part 1—'Different Ways of Counting,'" at least as early as Jun. 30, 2006.
- Kingery, "Which One Should I Use #18. What is 'Extended Code'? Part 2—'Big Indians and Little Indians,'" at least as early as Jun. 30, 2006.
- Kirschner, "Smarts at Last?" *Popular Science*, vol. 247, No. 1, p. 38, Jul. 1995.
- Kleiman, "MacDaniel's Advice: Introduction to the X10 System," Sep. 24, 2001.
- Krause, "Echelon-CEBus rivalry tangles decoder specs," *Electronic News*, vol. 41, No. 2067, p. 1, May 29, 1995.
- Krause, "EIA sees potential CEBus role in U.S. NII Proposal," *Electronic News*, vol. 40, No. 2021, p. 38, Jul. 4, 1994.
- Kung, "Perceived requirements concerning home automation," *Trialog*, pp. 1-5, Dec. 1995.
- Lamson & Sessions, *Product Installation Instructions*, 2004.
- Langreth, "Slow going for smart homes," *Popular Science*, vol. 242, No. 2, p. 60, Feb. 1993.
- Leeb, "A User Interface for Home-Net," *IEEE*, pp. 897-902, 1994.
- Lutron Electronics Co., Inc., "Homeworks® seeTouch J Ordering Guide," 2003.
- Lutron Electronics Co., Inc., "Homeworks® Interactive Vareo®-Style Local Lighting Controls," 1998.
- Lutron Electronics Co., Inc., *Residential Lighting Controls Catalog*, at least as early as Jun. 28, 2006.
- Lutron Electronics Co., Inc., "RadioRA® Wireless Home Lighting Control RA-IR, RB-IR Setup and Installation Guide Addendum for RadioRA® Infrared Interface," 2001.
- Lutron Electronics Co., Inc., "RadioRA® Wireless Home Lighting Control RAMC-MFE, RBMC-MFE Setup and Installation for a RadioRA® Multi-Function Entry Master Control," 2001.
- Lutron Electronics Co., Inc., "RadioRA® Wireless Home Lighting Control Installation Instructions for Visor Control Transmitter," 2001.
- Markwalter et al., "Design Influences for the CEBus Automation Protocol," *IEEE*, pp. 145-153, 1991.
- McGrath, "Seizing the future," *Electric Perspectives*, vol. 14, No. 6, p. 14, Nov./Dec. 1990.
- McLeister, "Builders in Subdivisions, Scattered Sites Gain Edge with Home Automation," *Professional Builder*, pp. 82-83, Feb. 1995.
- McLeister, "Dramatic Changes Lie Ahead For Home Automation," *Professional Builder*, p. 101, Feb. 1994.
- Meth, "Where Will Smart Homes Get Their Smarts?" *Electronic Design*, vol. 43, No. 19, pp. 61-64, Sep. 18, 1995.
- Munro, "Automating the Home," *Washington Technology*, p. 1, Nov. 9, 1995.
- Murray, "Wired and ready," *Popular Science*, vol. 247, No. 2, p. 36, Aug. 1995.
- Nisley, "Two-Way Power Line Communication," *The Computer Applications Journal*, vol. 25, pp. 74-81, Feb./Mar. 1992.
- Pacelle, "Automation Is Knocking at U.S. Homes—TVs Can Talk to Thermostats, but Cost Keeps Most Doors From Opening," *Asian Wall Street Journal*, p. 7, Sep. 29, 1992.
- Palenchar, "Z-Wave Takes on Home-Automation Market," [www.twice.com](http://www.twice.com), Mar. 22, 2004.
- Pargh, "High-tech functions improve new light switches," *Chicago Sun-Times*, p. 7, Oct. 7, 1990.
- Parks, "The State of Home Systems," *The Computer Applications Journal*, vol. 25, pp. 12-13, Feb./Mar. 1992.
- Parks Associates, *Home Systems 94: Home Controls*, Parks Associates, Dallas, 1994.
- Parks et al., *X-10 Ltd. Myths and Reality: The Facts Behind the Company and the Technology*, Parks Associates, Dallas, 1994.
- Phillips, "Installing a Home Alarm: Protect your property and enjoy extra conveniences with an affordable do-it-yourself system," *Home Mechanix*, vol. 90, No. 782, p. 60, Feb. 1994.

- Price, "Product Development Flow Using Domosys HeadStart Suite," [www.hometoys.com/htinews/aug99/articles/domosys/domosys.htm](http://www.hometoys.com/htinews/aug99/articles/domosys/domosys.htm), Aug. 1999.
- "Cyberhouse Software Wins Mark of Excellence Award from Home Automation Association," PR Newswire, p. 325, Mar. 25, 1996.
- "From start to finish: Molex's Smart House home automation system means quality," Professional Builder, vol. 59, No. 10, p. 18, Oct. 1994.
- "Home automation networks links public utility," Professional Builder, vol. 59, No. 7, p. 64, Jul. 1994.
- "Home automation & electronics," Professional Builder, vol. 60, No. 2, p. 350, Mid-Jan. 1995.
- "Exclusive survey results: Home buyers & the intelligent house," Professional Builder, vol. 60, No. 19, p. 13, Dec. 1995.
- Rabbie, title unknown, 1992.
- "CEBus Developments," Radio-Electronics, vol. 62, No. 8, p. 4, Aug. 1991.
- Remlich, Jr., "Intelligent gas appliances," Appliance Manufacturer, vol. 41, No. 3, p. 63, Mar. 1993.
- "RF Locker," at least as early as Jul. 2004.
- Rochfort, "Sensory experience," Custom Builder, vol. 9, No. 5, p. S-28, Sep./Oct. 1994.
- Ruling, "The Wybron Autopilot," TCI, vol. 29, No. 4, p. 54, Apr. 1995.
- Schade, "Convenient Remote-Control Light Switching Saves Energy," Energy & Automation, vol. 9, No. 1, pp. 37-39, Jan./Feb. 1987.
- Schade, "Switching of Lighting Installations by Remote Control," Elektrische Energie-Technik, vol. 29, No. 2, p. 18, Jun./Jul. 1984.
- Schade, "New Aspects in the Horizontal Power Supply of Lighting Installations," Siemens Power Engineering, vol. 6, No. 4, pp. 238-239, Jul./Aug. 1984.
- Schofield, "Home Automation Takes Off: Intellon products support a 'home electronic highway,'" Design News, pp. 84-87, Apr. 10, 1995.
- "x-10 is both a Company and the Technology that it developed," [www.shed.com/x10.html](http://www.shed.com/x10.html), at least as early as Jun. 30, 2006.
- "Introducing Digital Wireless Lighting and Appliance Control," [www.smarthomepro.com](http://www.smarthomepro.com), at least as early as Jun. 21, 2004.
- "Z-Wave Radio Frequency Wireless Controller," [www.smarthomeusa.com](http://www.smarthomeusa.com), at least as early as Jun. 19, 2004.
- "Sophisticated Lighting Control for Your Home," [www.smarthome.com](http://www.smarthome.com), at least as early as Jun. 18, 2004.
- "Getting Started," [www.smarthome.com](http://www.smarthome.com), at least as early as Jun. 21, 2004.
- "A Full-Featured Dimmer for Every Home!" [www.smarthome.com](http://www.smarthome.com), at least as early as Jun. 21, 2004.
- "What is X10?" [www.smarthome.com](http://www.smarthome.com), at least as early as Jun. 21, 2004.
- "Automatically Turn on X10 Lights When You Enter the Room!" [www.smarthome.com](http://www.smarthome.com), at least as early as Jun. 18, 2004.
- "Control Lights and Appliances from the Comfort of Your Sofa!" [www.smarthome.com](http://www.smarthome.com), at least as early as Jun. 21, 2004.
- Stauffer, "The Smart House System," The Computer Applications Journal, vol. 31, pp. 14-23, Feb. 1993.
- Strassberg, "Home Automation Buses: Protocols really hit home," EDN, pp. 69-80, Apr. 13, 1995.
- Taber, "The Arrival of a World Without Wires," Business for Central New Jersey, vol. 2, No. 3, Section 1, p. 3, Feb. 13, 1989.
- Tanenbaum, Computer Networks, Prentice-Hall, Inc., Englewood Cliffs, New Jersey, pp. 144, 271-275, 1989.
- "Lighting control (Buyers Guide)," TCI, vol. 28, No. 10, p. 56, Dec. 1, 1994.
- Texas Instruments, Chipcon Products from Texas Instruments, 2006.
- Teyssier, "BatiBUS: BatiBUS System Design Principles," Jun. 1990.
- Uhara et al., "Development of HI (Home Information) Control System," Sharp Technical Journal, vol. 59, pp. 39-42, Aug. 1994.
- "Lighting & Appliance Control," [www.unitiesystemshomemanager.com](http://www.unitiesystemshomemanager.com), at least as early as Jun. 23, 2004.
- "What is X10?" unknown, at least as early as Jul. 18, 2006.
- "X-10 Technology Transmission Theory," unknown, at least as early as Jul. 18, 2006.
- Wacks, "The Impact of Home Automation on Power Electronics," IEEE, pp. 3-9, 1993.
- Williams, "Brightening Up The House: Latest Technology, Marketing Developments Bring Sophisticated Home Automation Closer to the Masses," Chicago Tribune, p. 1, Mar. 3, 1996.
- Winick, "The RF Medium in the Home—The Move to Spread Spectrum," IEEE Transactions on Consumer Electronics, vol. 37, No. 2, pp. 108-115, May 1991.
- "Wireless hookups offered through radio technology," UCLA, As early as Aug. 2005.
- "Let There Be Light," [www.x10.com/news/articles/0309\\_light.htm](http://www.x10.com/news/articles/0309_light.htm), at least as early as Jul. 18, 2006.
- "SuperRemote Home Control Kit," [www.x10.com](http://www.x10.com), at least as early as Jun. 18, 2004.
- "X10 Powerline Carrier (PLC) Technology," [www.x10.com/support/technology1.htm](http://www.x10.com/support/technology1.htm), at least as early as Jun. 30, 2006.
- X10PRO, "X10 Platform Basics," at least as early as Jun. 30, 2006.
- Yoshida, "LONWorks connects," Electronic Engineering Times, vol. 769, p. 16, Oct. 25, 1993.
- Zhonglei et al., "Simultaneous Control Signal and Power Transmission Through Mechanical Rotary Joint Without Wiring Connection," IEEE, pp. 1589-1593, 1996.

\* cited by examiner

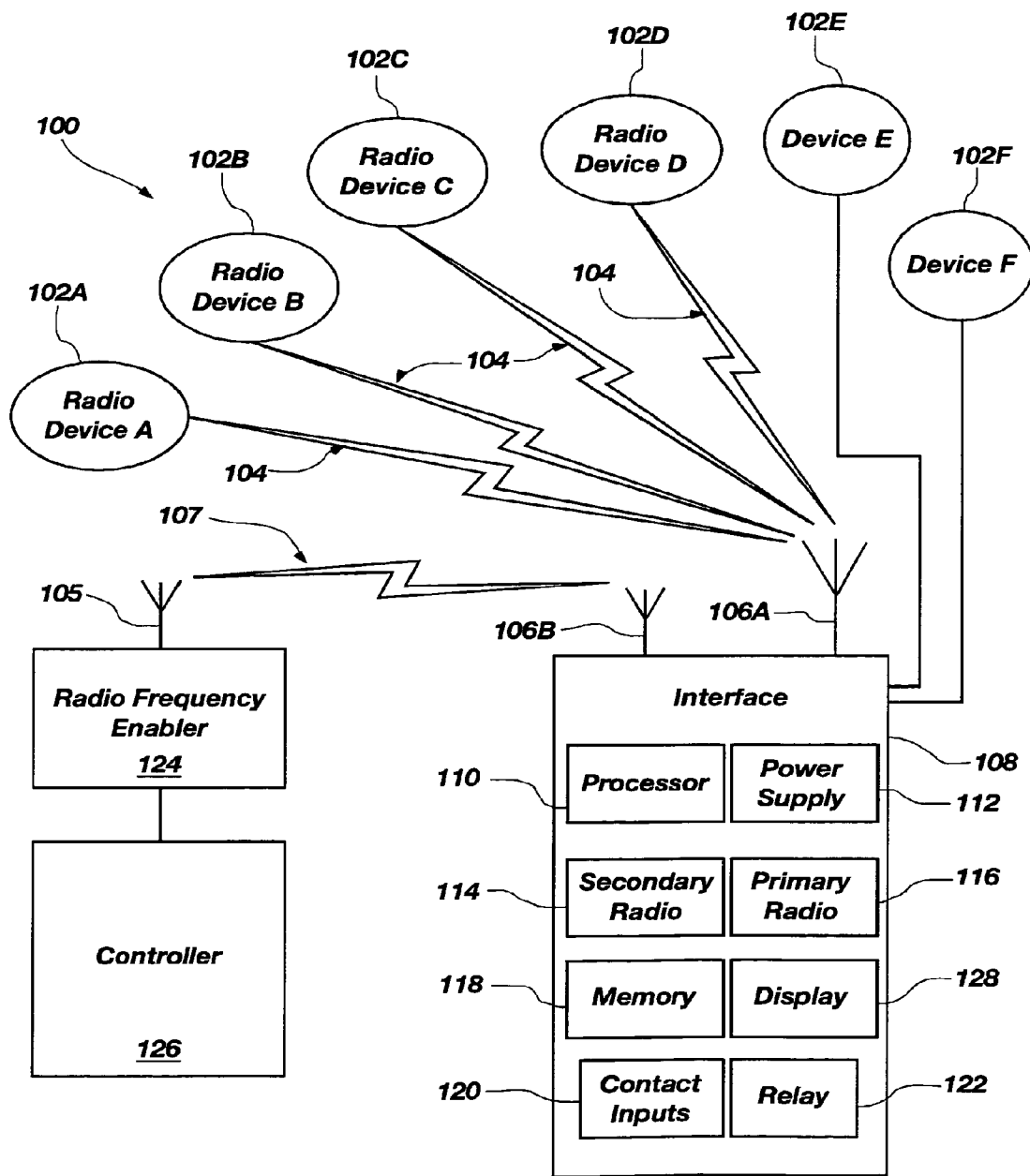

FIG. 1

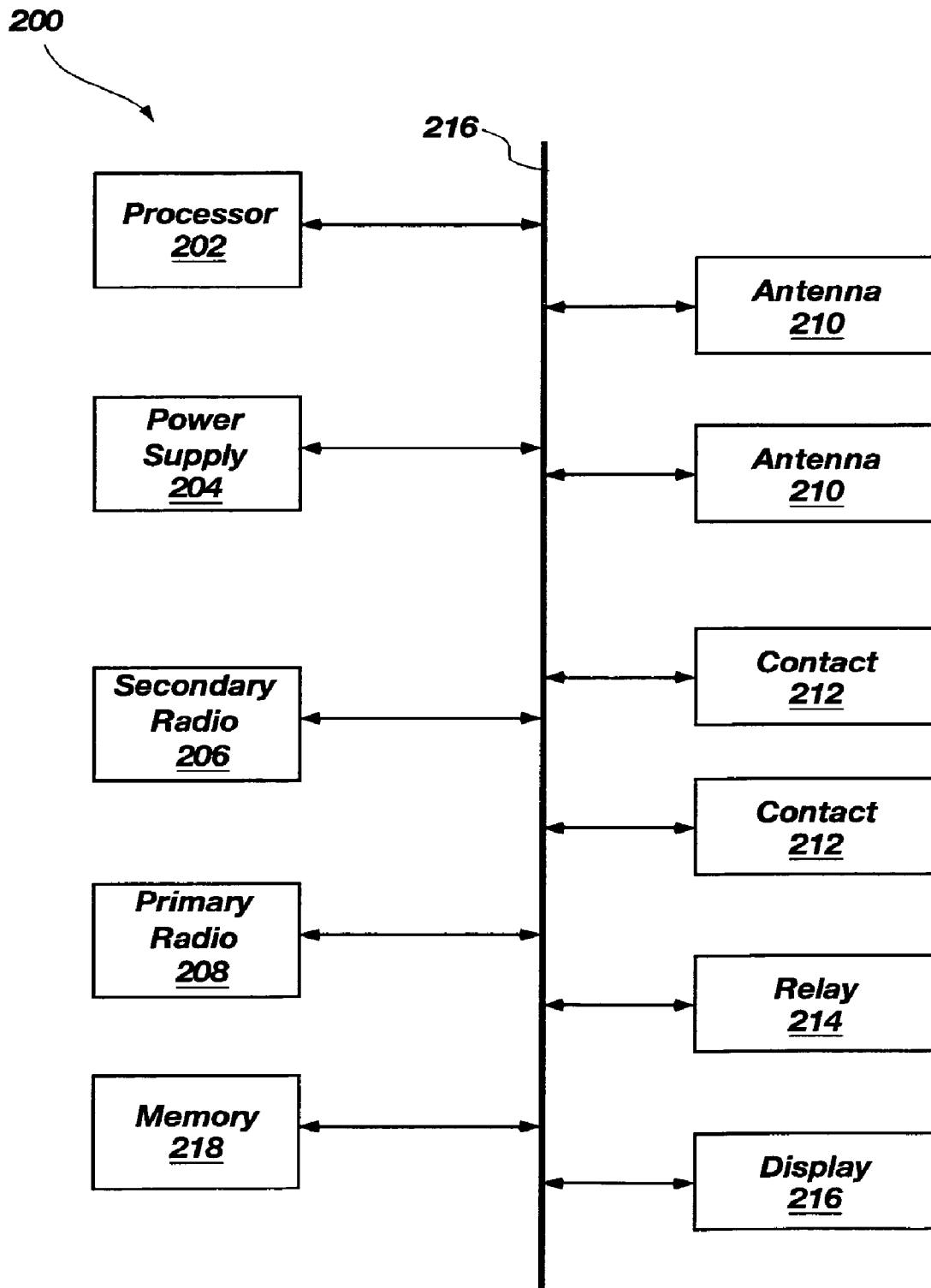
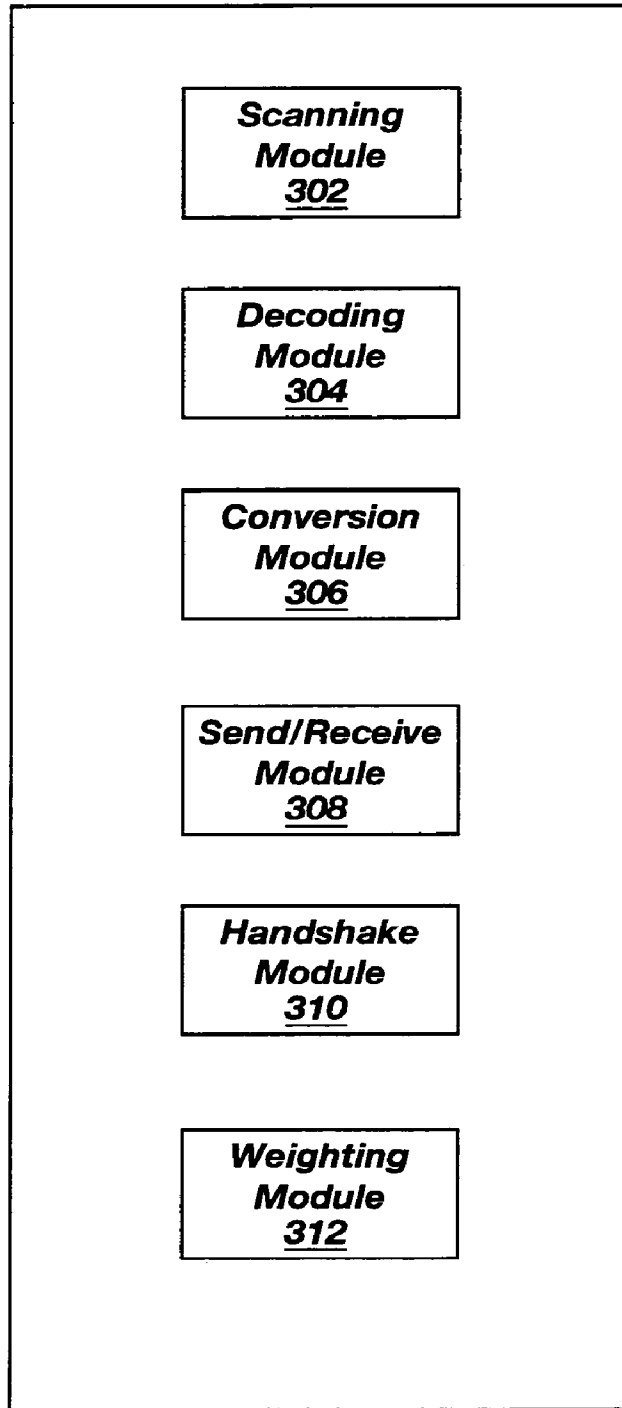
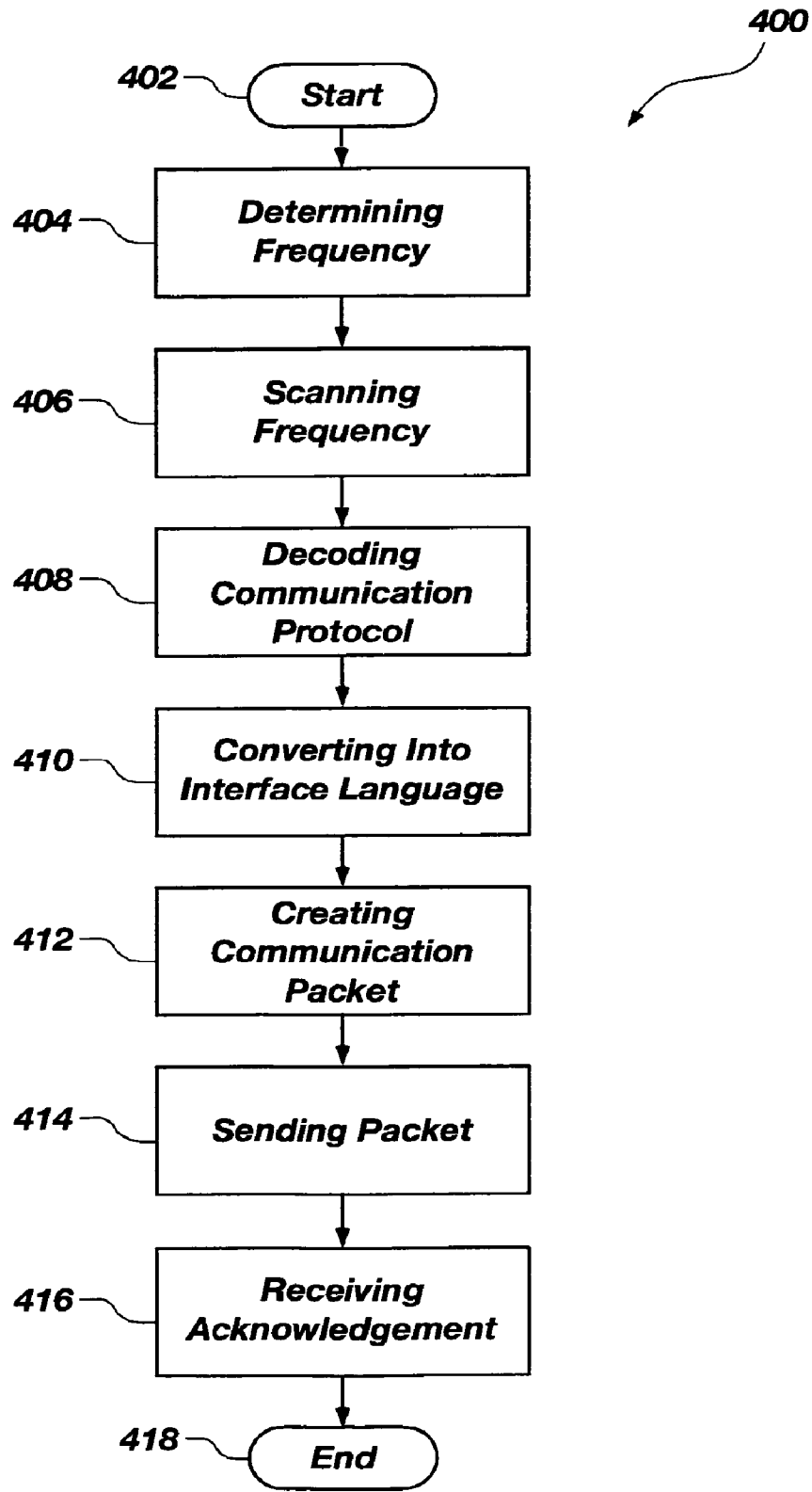

FIG. 2

300



**FIG. 3**



**FIG. 4**

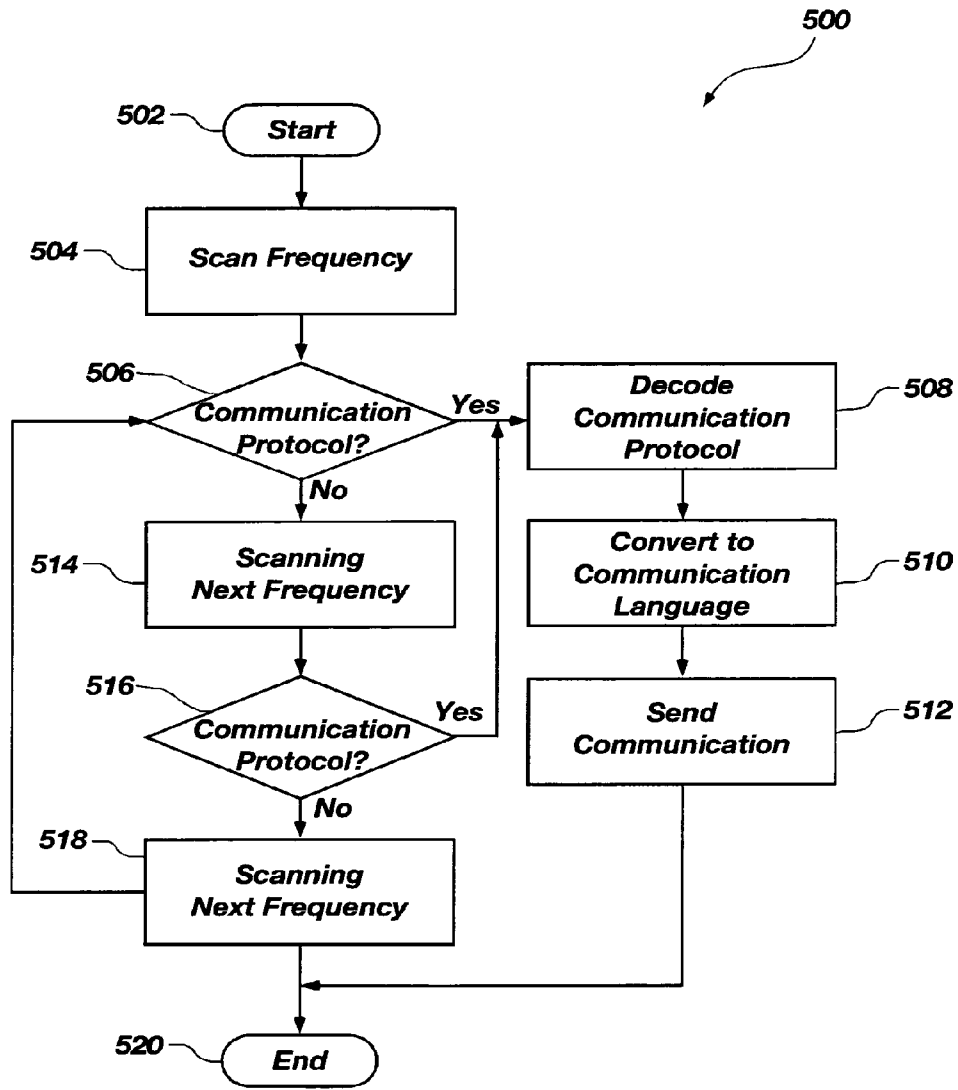
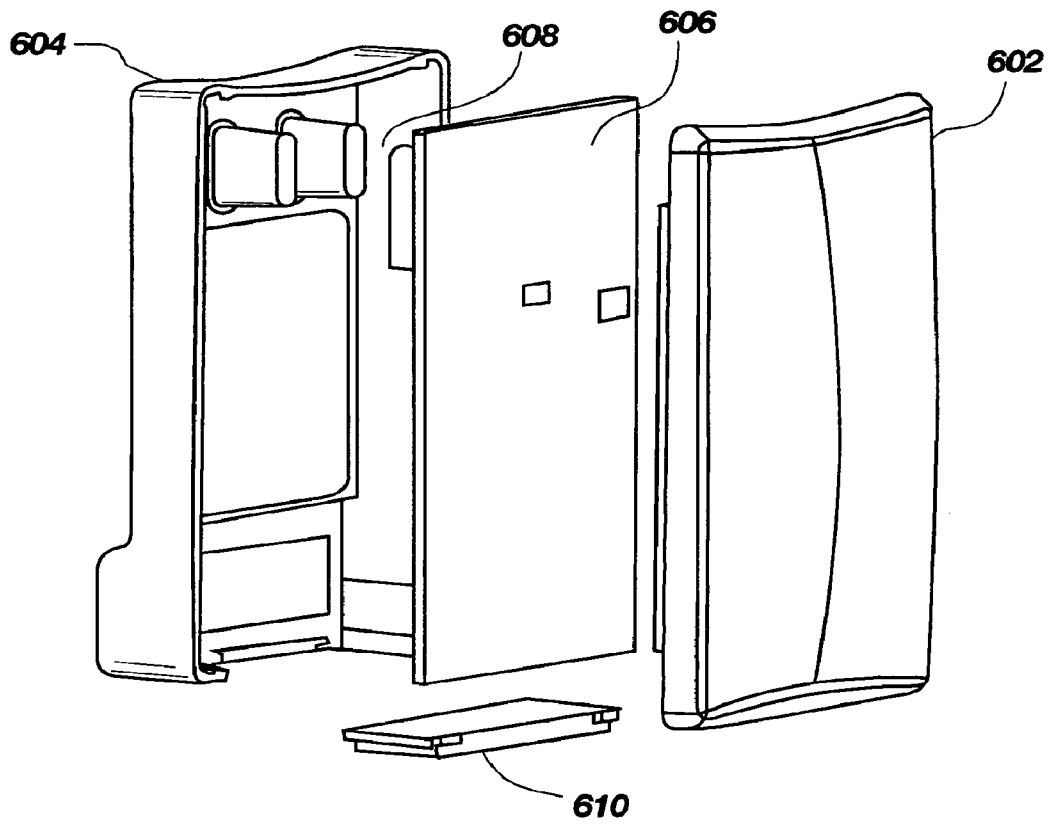

FIG. 5



**FIG. 6**

1

**RADIO FREQUENCY MULTIPLE PROTOCOL  
BRIDGE****CROSS-REFERENCE TO RELATED  
APPLICATIONS**

This application claims the benefit of U.S. Provisional Application No. 60/715,115, filed Sep. 7, 2005, which is hereby incorporated by reference herein in its entirety, including but not limited to those portions that specifically appear hereinafter, the incorporation by reference being made with the following exception: In the event that any portion of the above-referenced provisional application is inconsistent with this application, this application supercedes said above-referenced provisional application.

**STATEMENT REGARDING FEDERALLY  
SPONSORED RESEARCH OR DEVELOPMENT**

Not Applicable.

**BACKGROUND****1. Field of the Invention**

This invention relates to a method, apparatus, and system for interfacing between electronic devices and more particularly relates to a method, apparatus, and system for communication between electronic devices using different protocols and different modulation schemes.

**2. Background Art**

Advances in technology have enabled manufacturers of many consumer products to automate their products and make customer use of the product more convenient. Many products today provide remote access of a product to a customer through radio waves. For example, people can open their garages without leaving their car and can determine whether security sensors in their house have been tripped. The problem, however, is that these devices often operate on different radio frequencies or use different communication protocols so that each product must have a unique corresponding device to interpret the radio frequency transmissions. As more and more products allow for remote access, the number of corresponding radio frequency devices increases. This creates clutter and makes operation of the devices cumbersome, which often negates the desired convenience to the customer.

For example, Manufacturer A may make a motion detector and Manufacturer B may make automatic window blinds. Both may use some type of radio frequency protocol to enable remote access, but each operates at a different radio frequency, and they may each use different communication protocols to interact with a corresponding remote device. Neither remote device can work with the other product however.

From the foregoing discussion, it will be appreciated that it would be an advancement in art to have a multiple protocol apparatus that is compact and cost-effective. It would be an additional advancement to have such an apparatus that could interface with devices having different radio frequencies that span large band gaps. It would be a further advancement to provide such an apparatus that could interface with devices having different types of modulation, be it amplitude modulation or frequency modulation. It would be a further advancement to have such an apparatus that is dynamically upgradeable such that new devices can be added. Such an apparatus is disclosed and claimed herein.

The features and advantages of the invention will be set forth in the description which follows, and in part will be apparent from the description, or may be learned by the

2

practice of the invention without undue experimentation. The features and advantages of the invention may be realized and obtained by means of the instruments and combinations particularly pointed out in the appended claims.

**SUMMARY OF THE DISCLOSURE**

The invention disclosed herein has been developed in response to the present state of the art, and in particular, in response to the problems and needs in the art that have not yet been fully solved by currently available radio frequency interface devices. Accordingly, the present invention has been developed to provide an apparatus, system, and method for interfacing between electronic devices that overcome many or all of the above-discussed shortcomings present in the art.

The illustrative apparatus which interfaces between electrical devices is provided with a plurality of modules configured to functionally execute one or more of the following steps: implementing the communication protocol(s) of one or more electronic devices, scanning for a first signal containing information transmitted in a learned communication protocol from one or more of the electrical devices, receiving and recognizing the first signal, decoding the first signal using the appropriate communication protocol to extract the desired information, translating the information extracted from the signal into a predetermined language, creating a second signal containing the translated information using a second communication protocol, sending the second signal to another electrical device, and receiving an acknowledgment that the second signal was received by the other electrical device.

These modules in the described illustrative embodiments include a scanning module, a decoding module, a translation module, a send/receive module, and a handshake module. The apparatus, in one illustrative embodiment, is configured to scan known frequencies on which multiple third-party and/or proprietary radio frequency devices operate. If the apparatus recognizes a signal in a known communication protocol on any of the frequencies, the apparatus may then demodulate and/or decode the signal to extract the desired information and then translate the information into a common predetermined communication language for sending to another electrical device.

An illustrative system of the present invention is also disclosed to interface between radio frequency devices. The system may be embodied in wireless network having programmable software, firmware, and hardware. In particular, the system, in one illustrative embodiment, includes a processor and a power supply. The system may also contain one or more radio frequency sensors or antenna. The system may also contain an AM/FM interface, a radio frequency sensor/antenna, and transceiver. A bus may operably connect the processor, sensors, transceiver, and third party radio frequency (AM/FM) interface.

In one illustrative embodiment, the system includes a memory containing the modules that make up the system discussed above. The system may also include a controller that acts as a backend central control system. In one illustrative embodiment, the controller may communicate with the apparatus wirelessly. In another illustrative embodiment, the controller may communicate with the apparatus through any number of electronic connections, including low-voltage wiring, fiber optic, infra red, power line carrier and other media as can be devised by those skilled in the art.

An illustrative method of the present invention is also presented for interfacing between radio frequency devices. The method in the illustrative embodiments substantially includes the steps necessary to carry out the functions presented above

with respect to the operation of the described apparatus and system. In one illustrative embodiment, the method includes determining the frequency of one or more radio devices, scanning known frequencies for a signal using a known communication protocol and decoding the communication protocol. The method may also include the steps of converting the decoded information in the signal into a predetermined interface language and creating a communication packet containing the converted communication protocol for sending to controller. In another illustrative embodiment, the method includes the step of receiving an acknowledgment that the communication packet was received by the radio frequency device controller. The method steps disclosed herein may also be embodied as operations carried out by the computer-readable code of a computer program product.

Reference throughout this specification to features, advantages, or similar language does not imply that all of the features and advantages that may be realized with the present invention should be or are in any single embodiment of the invention. Rather, language referring to the features and advantages is understood to mean that a specific feature, advantage, or characteristic described in connection with an embodiment is included in at least one embodiment of the present invention. Thus, discussion of the features and advantages, and similar language, throughout this specification may, but do not necessarily, refer to the same illustrative embodiment.

Furthermore, the described features, advantages, and characteristics of the invention may be combined in any suitable manner in one or more embodiments. One skilled in the relevant art will recognize that the invention may be practiced without one or more of the specific features or advantages of a particular embodiment. In other instances, additional features and advantages may be recognized in certain embodiments that may not be present in all embodiments of the invention.

Another illustrative aspect of the present invention includes minimizing the total scanning time on any particular frequency by an apparatus such that the possibility of a missed signal on another frequency is reduced. In one illustrative embodiment, the apparatus may only analyze a small fraction of a signal to determine if the signal is a valid signal using a known protocol. When a valid signal is detected, the apparatus will proceed to analyze the whole signal, otherwise the signal is discarded and the apparatus continues scanning.

Another illustrative aspect of the present invention includes limiting the total scanning time for all of the frequencies scanned by an apparatus. In one embodiment, each communication protocol for which an apparatus is designed to scan is weighted to determine the resources used by that communication protocol. If the available resources are over-extended such that the apparatus would likely miss a signal while scanning, the apparatus may dynamically optimize its scanning procedure to reduce the likelihood of a missed signal while scanning, prohibit additional communication protocols, or require the elimination of one of the communication protocols.

The features and advantages of the present invention will become more fully apparent from the following description and appended claims, or may be learned by the practice of the invention as set forth hereinafter.

#### BRIEF DESCRIPTION OF THE DRAWINGS

In order that the advantages of the invention will be readily understood, a more particular description of the invention briefly described above will be rendered by reference to spe-

cific embodiments that are illustrated in the appended drawings. Understanding that these drawings depict only typical embodiments of the invention and are not therefore to be considered to be limiting of its scope, the invention will be described and explained with additional specificity and detail through the use of the accompanying drawings, in which:

FIG. 1 is a schematic block diagram illustrating one illustrative embodiment of a system for interfacing between radio frequency devices in accordance with the present invention;

FIG. 2 is a schematic block diagram illustrating one illustrative embodiment of an apparatus for interfacing between a radio frequency devices in accordance with the present invention;

FIG. 3 is a schematic block diagram illustrating another illustrative embodiment of an apparatus for interfacing between a radio frequency devices in accordance with the present invention;

FIG. 4 is a schematic flow chart diagram illustrating one illustrative embodiment of a method in accordance with the present invention;

FIG. 5 is a schematic flow chart diagram illustrating another illustrative embodiment of a method in accordance with the present invention; and

FIG. 6 is a prospective exploded view illustrating one embodiment of an illustrative radio frequency interface apparatus in accordance with the present invention.

#### DETAILED DESCRIPTION

For the purposes of promoting an understanding of the principles in accordance with the disclosure, reference will now be made to the embodiments illustrated in the drawings and specific language will be used to describe the same. It will nevertheless be understood that no limitation of the scope of the disclosure is thereby intended. Any alterations and further modifications of the inventive features illustrated herein, and any additional applications of the principles of the disclosure as illustrated herein, which would normally occur to one skilled in the relevant art and having possession of this disclosure, are to be considered within the scope of the disclosure claimed.

Many of the functional units described in this specification have been labeled as modules, in order to more particularly emphasize their implementation independence. For example, a module may be implemented as a hardware circuit comprising custom VLSI circuits or gate arrays, off-the-shelf semiconductors such as logic chips, transistors, or other discrete components. A module may also be implemented in programmable hardware devices such as field programmable gate arrays, programmable array logic, programmable logic devices or the like.

Modules may also be implemented in software for execution by various types of processors. An identified module of executable code may, for instance, comprise one or more physical or logical blocks of computer instructions that may, for instance, be organized as an object, procedure, or function. Nevertheless, the executables of an identified module need not be physically located together, but may comprise disparate instructions stored in different locations which, when joined logically together, comprise the module and achieve the stated purpose for the module.

Indeed, a module of executable code may be a single instruction, or many instructions, and may even be distributed over several different code segments, among different programs, and across several memory devices. Similarly, operational data may be identified and illustrated herein within modules, and may be embodied in any suitable form and

organized within any suitable type of data structure. The operational data may be collected as a single data set, or may be distributed over different locations including over different storage devices, and may exist, at least partially, merely as electronic signals on a system or network.

Reference throughout this specification to “one embodiment,” “an embodiment” or “illustrative embodiment,” or similar language means that a particular feature, structure, or characteristic described in connection with the embodiment is included in at least one embodiment of the present invention. Thus, appearances of the phrases “in one embodiment,” “in an embodiment,” and similar language throughout this specification may, but do not necessarily, all refer to the same embodiment.

Reference to computer program product may take any form capable of generating a signal, causing a signal to be generated, or causing execution of a program of machine-readable instructions on a digital processing apparatus. A computer program product may be embodied by a transmission line, a compact disk, digital-video disk, a magnetic tape, a Bernoulli drive, a magnetic disk, a punch card, flash memory, integrated circuits, or other digital processing apparatus or memory device which can be arrived at by those skilled in the art.

Furthermore, the described features, structures, or characteristics of the invention may be combined in any suitable manner in one or more embodiments. In the following description, numerous specific details are provided, such as examples of programming, software modules, user selections, network transactions, database queries, database structures, hardware modules, hardware circuits, hardware chips, etc., to provide a thorough understanding of embodiments of the invention. One skilled in the relevant art will recognize, however, that the invention may be practiced without one or more of the specific details, or with other methods, components, materials, and so forth. In other instances, well-known structures, materials, or operations are not shown or described in detail to avoid obscuring aspects of the invention.

It must be noted that, as used in this specification and the appended claims, the singular forms “a,” “an,” and “the” include plural referents unless the context clearly dictates otherwise. Further, as used herein, the terms “comprising,” “including,” “containing,” “characterized by,” and grammatical equivalents thereof are inclusive or open-ended terms that do not exclude additional, unrecited elements or method steps.

FIG. 1 depicts a system, generally designated at **100**, according to the present invention. The system **100** may include one or more radio devices **102A-102D** and wired devices **102E** and **102F**. The devices **102A-102F** may be third party devices or proprietary devices that emit a radio frequency signal. In one embodiment, the devices **102A-102F** are off-the-shelf devices. For example, radio device **102A** may be any of a number of fobs, including, but not limited to an engine starter, a garage door opener, a keyless entry device, network access device, a home lighting access device, a home environment access device, and the like. In one embodiment, radio device **102B** may be a motorized device capable of receiving a radio frequency signal and transmitting status signals. For example, radio device **102B** may be automatic window blinds that can be raised or lowered through a radio-controlled motor. In one illustrative embodiment, radio device **102B** is a motorized blind manufactured by SOMFY®. Radio device **102C** may be a motion sensor or other home security device capable of emitting a radio signal. In one embodiment, radio device **102D** is a proprietary device specifically manufactured for use in the system. Device **102E** may be a switch capable of transmitting a low voltage signal,

including a signal indicating a momentary switch closure. Device **102F** may be a device capable of accepting a low voltage signal, such as a signal indicating a momentary switch closure. Other types of suitable devices for use with the present invention include all types of radio controlled devices, including garage door openers, ceiling fans, motion sensors, garage door openers, remote controls, lighting controls and blind controls.

The radio devices **102A-102D** may communicate with an interface **108** by means of radio waves **104**. In one embodiment, the interface **108** includes a radio frequency antenna **106A** to pick up the radio waves **104**. The interface **108** may have a range from the devices **102A-102D** of up to about 50 feet. In another embodiment, the radio devices **102A-102D** communicate with the interface **108** through a wired connection. The interface **108** can send and receive signals to and from the devices **102A-102D** via the antenna **106A**. It will be appreciated that each device **102A-102D** may use its own distinct communication protocol. Thus, in one embodiment, the interface **108** can recognize multiple communication protocols to thereby communicate with all of devices **102A-102D**. The devices **102E** and **102F** may communicate with interface **108** via a wired connection. In one embodiment, the wired connection is a low voltage wired connection.

The interface **108** may also include a processor **110** for executing control commands. The processor may be an Atmel MEGA Processor. In another embodiment, the processor **110** may be an ARM processor. The interface **108** may also include a power supply **112**. In one embodiment, the power supply may be an AC to DC power supply. The power source may also be an AC power source, such as from a power grid, or a battery.

The interface **108** may include a third party radio frequency interface, which in the illustrative embodiment is represented as a secondary radio interface **114**. The secondary radio interface **114** can be programmed to communicate with any radio frequency device within predetermined frequency ranges. In one embodiment, the frequency range is between about 100 MHz and about 600 MHz. In another embodiment, the frequency range is between about 600 MHz and about 1000 MHz. In still another embodiment, the frequency range is between about 300 MHz and 1000 MHz.

It will be appreciated by those of skill in the art that the secondary radio interface **114** can be programmed to read and decode radio frequency devices in other frequencies ranges and many different communication protocols. In one illustrative embodiment, the secondary radio interface **114** may use half duplex bi-directional radio frequency communication.

In one embodiment, the interface **108** includes a common language interface module, which in the illustrative embodiment is represented as a primary radio interface **116**. The primary radio interface **116** may send and receive signals **107** through antenna **106B**. The primary radio interface **116** may be a universal asynchronous radio transceiver of a kind known in the industry. In one embodiment, the primary radio interface **116** includes a transceiver which is configured to operate as part of the common language interface module. The primary radio interface **116** is generally configured to handle a single protocol, both incoming and outgoing and in this manner operates as a common language interface module. In another embodiment, the primary radio interface **116** operates in the frequency range of about 902 MHz to 928 MHz.

It will be appreciated by those of skill in the art that the interface **108** may therefore include two separate co-located radio transceivers, namely the primary radio interface **116** and the secondary radio interface **114**.

A memory **118** may store executable code for operating the system **100**. It will be appreciated by those of skill in the art that the code may also be embodied as hardware or firmware. The memory **118** may include one or more translation modules for bridging communication between the secondary radio interface **114** and the primary radio interface **116**. The translation modules are executed by processor **110**.

The memory **118** could include separate translation modules for communicating with each device **102A-102D**. This is due to the fact that each of the devices **102A-102D** may be manufactured by different manufacturers. Traditionally, each manufacturer uses its own proprietary communications protocol with its devices. For this reason, a separate translation module may be required for each device **102A-102D**.

The secondary radio interface **114** and the primary radio interface **116** may cause the execution of the translation modules to accomplish the functionality associated with each one. For example, an incoming signal from any of the devices **102A-102D** is received by secondary radio interface **114**. Once received, the interface **108** calls upon the appropriate translation module to recognize the protocol of the signal, decode the signal using the appropriate communication protocol to extract the desired information, and translate the information extracted from the signal into the common language. The primary radio interface **116** then transmits the information in the common language.

Likewise, a signal may be received at the primary radio interface **116**. The interface **108** may then call upon the appropriate translation module to translate information in the signal into the specified third party's communication protocol. The interface **108** can then send the signal to the appropriate device **102A-102D** through the secondary radio interface **114**.

In one illustrative embodiment, the translation modules may format the information, such as control commands, into the appropriate communications protocol required by the intended recipient device. This may include the appropriate headers, preambles, commands, etc. required to communicate with the devices **102A-102D**. This may also include the correct encoding scheme, how to start or end a message, handshaking, and error correction schemes. This may further include the correct frequency and modulation schemes. Likewise, the translation modules are able to decode the message into the common interface language. In one embodiment, the translation modules are dynamically upgradeable such that new devices may be added to the system **100** at any time.

In order to create a translation module for a communication protocol, the communication protocol must be identified and analyzed. In the case of a third party manufacturer, it is preferable to secure the cooperation of the manufacturer to provide the information on its proprietary protocol. The third party protocol may also utilize a proprietary communication language. For example, the language may include commands and status information. For example, in the case of automated blinds, the commands may include "up," "down," "open," and "close." These commands must be correlated to the generic commands of the common interface language which may include commands having the same meaning. Thus, the translation module can translate the "up" command in the common interface language to the "up" command of the third party protocol and vice versa. In this sense, the interface **108** is able to mimic a third party control device. That is, the controlled devices **102A-102D** do not know that the command originated from the interface **108** instead of its own remote control device.

In one illustrative embodiment, the interface **108** includes a relay **122**, which is a low-voltage relay of a kind known in

the art. The relay may be a 1 amp 40 VDC relay. Interface **108** also includes the appropriate circuitry to drive relay **122**. Interface **108** may send a signal to device **102F** using the relay **122**. In actual use, a detected signal **104** or **107** could cause the relay **122** to be activated to emulate a contact switch closure to device **102F**. In another embodiment, the interface **108** may include a contact input **120** to detect a momentary switch closure. When a momentary switch closure is detected through contact input **120**, the interface **108** then translates this information into the common interface language and sends a message to a controller **126**. Device **102E** may provide the contact input signal. The controller **126** executes programming in response to that contact input **120**, which may include sending a signal back to the interface **108** instructing it to close the relay **122** as well as carrying out any number of pre-programmed instructions, such as sending a signal to any of devices **102A-102D**.

The inclusion of the contact inputs **120** allows the interface **108** to receive input from wired third-party devices, such as most passive infrared motion detectors, door contacts, stress sensors, light sensors, humidity and temperature sensors, smoke and carbon monoxide detectors, garage door openers and more. The inclusion of the relay **122** allows the interface **108** to control devices as well as emulate devices that are responsive to switch closures.

The interface **108** may also include a display **128** to facilitate use of the system **100** by a user. In one embodiment, the display **128** is an LED display.

The system **100** also includes a controller, such as the controller **126** shown in FIG. 1. Suitable controllers include the C-BOX™ Controller, C-BOX LE Controller, and INFUSION™ Controller manufactured by Vantage Controls, Inc. Other suitable controllers include desktop computers, laptop computers, and other computing devices. The controller **126** may form part of a commercial or a residential automation control systems. The controller **126** may form part of a computer network. In that regard, the controller **126** may also be part of a network of any sort. The controller **126** may be operably connected to a radio frequency enabler **124** to facilitate communication with the interface **108**. In one embodiment, the radio-frequency enabler **124** includes a radio frequency antenna **105** for sending and receiving signals **107** to and from the antenna **106B** of the interface **108**. A suitable radio frequency enabler includes the RADIOLINK® Enabler manufactured by Vantage Controls, Inc.

The range between the controller **126** and the interface **108** may be up to about 150 feet. In one embodiment, the radio frequency enabler **124** is built into the controller **126**. In another embodiment, the interface **108** is wired to the controller **126** and uses an RS-232 protocol. In another embodiment, the interface **108** is wired to the controller **126** using low voltage communications bus.

In one embodiment, the interface **108** acts as a radio frequency bridge. On one end of the interface **108** is a network, such as a home automation network or computer network, that may include the controller **126**. Through CPU negotiation and transfer, the interface **108** forms a bridge between the network and third-party devices **102A-102F**. On the third-party devices **102A-102F** side of the interface **108** there will be an in and/or out communication protocol.

For example, one of the devices **102A-102F** in the system **100** communicates with the controller **126** and receives commands from it to control a set of blinds **102B** that are controlled through a radio protocol. The interface **108** would receive a command from the controller **126**, emulate the SOMFY® blind protocol and control the device **102B**. Likewise, the interface **108** could bridge to a motion sensor **102C**

that sends out a radio signal when it detects motion. The interface **108** would receive that signal, convert it to a message to the controller **126**, which would alert a user or carry-out some other preprogrammed operation. The system **100** is capable of having multiple third-party protocols running simultaneously. Thus, one advantage of the present invention is that a single interface **108** can communicate with multiple different manufacturers' products, as represented at **102A-102F**, instead of requiring multiple devices to communicate with the products **102A-102F**. The interface **102** integrates and bridges the devices **102A-102F** and allows outside interface capability.

From the foregoing, it will be appreciated that the system **100** recognizes different types of third-party devices **102** and can recognize all of their communication protocols and all of their different ways of passing communication packets back and forth. The interface **108** is configured to integrate this down to one common interface language and makes that available to an outside network. In one illustrative embodiment, that outside network is a network containing the controller **126**. In another illustrative embodiment, the outside network could be a wired proprietary network. In another illustrative embodiment, the outside network could be an RS-232 outside interface that could then be utilized by anything with that particular communication protocol capability. In a wired embodiment, the connection may include without limitation, category 5 wire, Ethernet, and or use any other media format which can be selected by those skilled in the art. It will be appreciated that the interface **108** advantageously acts as a universal translator.

With some devices, for example some key fob devices **102A**, they are multi-frequency units and must be aligned with devices on their network. This requires significant power from these battery-operated devices. If they were powered up all the time, their battery would drain very quickly. Accordingly, some key fob devices **102A** go into a power saving or "hibernation" mode. The system **100** of the present invention allows a user to hit a button on the key fob device **102A** which wakes up, transmits, goes back to sleep and it never has to wake up again if the user doesn't ever hit a button again. The battery-operated key fob typically has a much simpler radio frequency protocol to save power.

The system also allows a user to lower the window blinds **102B** because the motion sensor **102C** was tripped, even though they are made by different manufacturers using different protocols. In this scenario, when the motion sensor **102C** is tripped, it sends a signal to the interface **108**. The interface decodes and translates the signal into the common interface language. The interface **108** then sends a signal **107** to the controller **126** indicating that the motion sensor **102C** has been tripped. Associated with this, is programming on the controller **126** which instructs the controller **126** to cause the blinds **102B** to lower if the motion sensor **102C** has been tripped. The controller **126** would send the interface **108** a common interface packet using the common interface language. The interface **108** would receive the signal and determine what action to take. For example, the command from the controller **126** may be to "Interface with the blinds **102B** and send the user's particular command to it to lower the blinds." The interface **108**, knowing the particular communication protocol for the blind **102B**, would form a communication packet to go out over that communication protocol and then indicate to the internal logic that a command is ready to go. When the interface **108** finds a time slot it will transmit on the particular frequency used by the blinds **102B** and using the modulation protocol associated with the blinds **102B** and with appropriate timing with the third-party device **102B**,

lower the blinds. Thus, two previously unrelated devices are able to interact one with another.

It will be appreciated that it is within the scope of the present invention to provide embodiments of the present invention which can transmit to one or more radio frequency devices using multiple protocols. Using the disclosure provided herein, those skilled in the art will readily be able to arrive at embodiments of the invention providing such features.

Referring to FIG. 2, an apparatus **200** according to the present invention is illustrated. In one illustrative embodiment, the apparatus **200** is the interface **108** of FIG. 1. The apparatus **200**, may include a processor **202** and a power supply **204** of the type discussed in connection with the system above. The apparatus **200** may also include a secondary radio interface **206**, a primary radio interface **208**, and a memory **218**, as discusses above. The apparatus **200** also include, antennas **210**, contact inputs **212**, at least one relay **214**, and a display **218** to facilitate communication with remote radio frequency devices and/or radio frequency control devices. The processor **202**, power supply **204**, secondary radio interface **206**, primary radio interface **208**, memory **218**, antennas **210**, contact inputs **212**, relay **214**, and display **218** may be operably connected via communication bus **216**.

FIG. 3 illustrates one illustrative embodiment of an apparatus **300** according to the present invention. In one embodiment, the apparatus **300** includes a scanning module **302**. The scanning module **302** may scan the known radio frequencies of third party or proprietary radio devices **102** (see FIG. 1). In another embodiment, the scanning module **302** detects a signal on a known frequency. The scanning module **302** compares a preamble or a first portion of the signal to the known communications protocol for that frequency to determine if the signal is a valid signal. If the preamble or first portion is validated, then the scanning module **302** accepts and processes the signal. If the preamble or first portion is not validated, the signal is discarded and the scanning module **302** can scan the next frequency. It will be appreciated that by only validating the preamble or the first portion of a signal, the scanning module **302** limits the time spent on any one frequency searching for a valid signal. If the scanning module **302** scans one frequency too long or it takes too long to recognize a valid signal, then a signal on another frequency may be lost.

The apparatus may also include a decoding module **304** configured to decode and/or demodulate a communication protocol utilized by a third-party or proprietary device recognized by the scanning module **302** on a particular frequency used by that third-party or proprietary device. A communication protocol may include without limitation, a signal, communication, or other recognizable information on a particular frequency. The types of communication protocols may include without limitation, FM, AM, OOK, FSK, and the like. The apparatus also includes a conversion module **306** configured to convert the decoded communication protocol into a predetermined communication language that can be interpreted by a controller type device or that can convert a predetermined communication language into a communication protocol. The decoding module **304**, in connection with the conversion module **306**, is capable of converting the commands and communications of multiple third party and proprietary devices into a single language or communication protocol for sending to a controller.

The apparatus **300** may include a send/receive module **308** configured to send and receive communication packets containing data in the common communication language to and from a controller, respectively. The send/receive module **308**

may also be configured to send and receive communication packets to devices in their own proprietary communication protocol.

The apparatus **300** also includes a handshake module **310**. The handshake module **310** establishes a communication path or link between the apparatus **300** and a radio frequency controller such that communication packets can be sent and the receipt of the communication packets can be acknowledged.

The apparatus **300** also includes a weighting module **312**. The weighting module **312** employs a weighting factor to determine the allowable combination of radio frequencies to be scanned by the scanning module **302**. For each scanned frequency, i.e., each communication protocol being scanned for, the weighting module **312** may determine the amount of time required to “lock” onto a signal using a particular protocol. If the time required to recognize a signal is excessive, a signal on another frequency may be missed. Ideally, the scanning module **302** never misses any signals. However, if the scanning module **302** spends too much time away from any one particular frequency while scanning for signals on other frequencies, then a signal on that particular frequency is likely to be missed.

Another factor taken into consideration, is that any particular communications protocol may require that a signal using that protocol be repeated any number of times. In the case where a signal is repeated numerous times, the scanning module **302** may spend more time away from that particular frequency on which the signal is being transmitted. This is because, if a signal is missed while scanning another frequency, the signal is still likely to be received by the apparatus **300** when it returns to the signal’s frequency due to the fact that the signal is repeated. Thus, the more times a signal is repeated, the more time the scanning module **302** can spend scanning other frequencies.

Finally, the speed, or transmission rate, of the signal being receiving is taken into consideration by the weighting module **312**. If the signal is slow, and each bit time is very long, it will take more time to lock onto a signal. Alternatively, if the signal is very fast, the lock time will be reduced, but the minimum allowed time away from that signal’s frequency will also be greatly reduced hindering the allowed time on other channels.

The weighting module **312** may therefore take into account the time required to lock onto and validate a preamble or a first portion of a signal, whether the communication protocols call for repeating a signal, and the transmission rate of the signal being received in order to limit the number of scanned frequencies. In regards to the time required to validate a signal, in the event that the time required to validate is relatively excessive, then the apparatus **300** may be limited to scanning only one or two frequencies. If a communication protocol calls for repeating a signal multiple times, then it is more likely that the scanning module **312** will detect the signal even if the actual time scanning the frequency of the signal is relatively short. If the speed of the signal is slow, and each bit time is very long, it will take more time to validate a signal. Alternatively, if the signal’s transmission rate is very fast, the lock time will be reduced, but the minimum time away from the frequency of the signal will be also be reduced hindering the allowed time on other frequencies.

In the illustrative embodiments of the present invention, each communication protocol will be weighted according to the factors discussed above to determine or limit the amount of frequencies scanned by the scanning module **302**. This weight will determine the allowable combination of user protocols per apparatus **300**. For example, in the case of a pro-

ocol that calls for a very fast signal that is not repeated, this protocol could be weighted at 100% meaning that only it would be allowed to operate on apparatus **300**. In another example, a protocol that calls for a very fast signal that is repeated ten (10) times could be weighted at 10%. In this case, the apparatus **300** could comfortably scan for this protocol as well as another, assuming that this other protocol does not impair the ability to detect the first protocol.

The illustrations of FIGS. **1**, **2**, and **3**, along with the corresponding discussion above disclose means for determining the frequency of one or more radio devices, means for scanning known frequencies for a communication protocol, means for decoding the communication protocol, means for converting the decoded communication protocol into a predetermined interface language, means for creating a communication packet containing the converted communication protocol means for sending the communication packet to a radio device controller, and means for receiving an acknowledgment that the communication packet was received by the radio device controller.

The schematic flow chart diagrams that follow are generally set forth as logical flow chart diagrams. As such, the depicted order and labeled steps are indicative of one illustrative embodiment of the presented method. Other steps and methods may be conceived that are equivalent in function, logic, or effect to one or more steps, or portions thereof, of the illustrated method. Additionally, the format and symbols employed are provided to explain the logical steps of the method and are understood not to limit the scope of the method. Although various arrow types and line types may be employed in the flow chart diagrams, they are understood not to limit the scope of the corresponding method. Indeed, some arrows or other connectors may be used to indicate only the logical flow of the method. For instance, an arrow may indicate a waiting or monitoring period of unspecified duration between enumerated steps of the depicted method. Additionally, the order in which a particular method occurs may or may not strictly adhere to the order of the corresponding steps shown.

FIG. **4** illustrates a method **400** of interfacing between radio frequency devices according to the present invention. The method **400** starts **402** by determining **404** the frequency of third party and/or proprietary devices on which the devices operate. Those frequencies are scanned **406** to determine whether or not any signals, communications, or other communication protocols are being transmitted. Signals, communications, and/or communication protocols are then decoded and/or demodulated **408** and converted **410** into a common interface language. It will be appreciated that the common interface language may be in and of itself a communication protocol. The method **400** then creates a communication packet **412** containing the decoded signal from the remote third party and/or proprietary device and sends it to a controller **414**. The receipt of the communication packet is acknowledged **416** and the method ends **418**.

FIG. **5** illustrates one exemplary embodiment of a method **500** for interfacing between radio devices. The method **500** starts **502** and scans the frequency on which a desired remote device operates. If a communication protocol is not detected **506** on that frequency, a next known frequency is scanned **514**. It will be appreciated that it is within the scope of the present invention that when the next frequency is unknown, it can be automatically determined.

If a communication protocol is not detected **516** on this frequency, a next frequency is scanned **518**. Previously known or currently determined frequencies are scanned randomly or in order until a signal, communication, or other

communication protocol is found. In one exemplary embodiment, known frequencies are scanned in order from a first known frequency until a last known frequency and then the scanning repeats in the same order.

Once a communication protocol is found, it is decoded **508** and converted **510** into a predetermined communication language. The converted communication protocol is then packaged in a communication packet and sent to a controller or other device. In one embodiment, the device is a controller that interacts with a user in order to operate one or more different radio frequency devices, even if those different devices operate at different radio frequencies or different modulations. The process may then repeat or end **520**.

FIG. 6 illustrates one illustrative embodiment of an apparatus **600** for interfacing between radio devices according to the present invention. The apparatus **600** may be embodied as a wall-mount structure. The apparatus **600** includes a front cover **602** and a back cover **604**. A circuit board **606** may include memory or circuitry for interfacing between third party and/or proprietary devices, and a controller that is operated by a user. The apparatus **600** also includes a power supply **608**. A panel **610** may help connect the front cover **602**, back cover **604**, circuit board **608**, and power supply **610**.

The present invention may be embodied in other specific forms without departing from its spirit or essential characteristics. The described embodiments are to be considered in all respects only as illustrative and not restrictive. The scope of the invention is, therefore, indicated by the appended claims rather than by the foregoing description. All changes that come within the meaning and range of equivalency of the claims are to be embraced within their scope.

What is claimed is:

**1.** An interfacing apparatus comprising:

a scanning module configured to scan a predetermined range of communication protocols associated with a plurality of devices;

a send/receive module configured to sending and receive distinct communication protocols associated with the plurality of devices, each distinct communication protocol including a communication packets containing information;

a decoding module configured to decode: (i) each received distinct communication protocol and (ii) the information contained in the communication packet associated with that received and decoded distinct communication protocol;

and a conversion module configured to convert: (i) a each decoded distinct communication protocol, and (ii) the decoded information contained in the communication packet associated with that received and decoded distinct communication protocol, into at least one of another distinct communication protocol and a common interface language as required by a recipient device;

a weighting module adapted and programmed to calculate and limit the amount of distinct communication protocols to be scanned for by the scanning module;

wherein the weighting module limits the amount of communication protocols to be scanned for by the scanning module by weighting each distinct communication protocol based on at least one of: (i) the amount of time required for the scanning module to lock onto a signal on a distinct communication protocol, (ii) the number of times a signal on a distinct communication protocol is repeated, and (iii) the speed of a signal on a distinct communication protocol.

**2.** The apparatus of claim **1** further comprising a handshake module configured to establish a communication path with a

controller so that a communication packet sent by the send/receive module and received by the controller is acknowledged by the controller.

**3.** The apparatus of claim **1**, wherein the information contained in the communication packet of at least one of the received and decoded distinct communication protocols from a first device is status or command information associated with the first device.

**4.** The apparatus of claim **1** wherein the information contained in the communication packet of at least one of the received and decoded distinct communication protocols from a first device is proprietary information to the manufacturer of the first device.

**5.** A system for interfacing between devices, comprising:

a primary radio frequency interface configured to send and receive signals using a common interface language;

a secondary radio frequency interface configured to: (i) scan a predetermined range of communication protocols associated with at least a first device and a second device, and (ii) send and receive distinct communication protocols associated with the first device and the second device, each distinct communication protocol including a communication packet containing information;

a first device in communication with the primary and secondary radio frequency interfaces, the first device adapted to transmit and receive a first communication protocol, each first communication protocol including a communication packet containing information;

a second device in communication with the primary and secondary radio frequency interfaces, the second device adapted to transmit and receive a second communication protocol, each second communication protocol including a communication packet containing information;

at least a first decoding module configured to decode at least: (i) each received first communication protocol, and (ii) the information contained in the communication packet associated with that received and decoded first communication protocol; and

at least a first conversion module configured to convert at least: (i) each decoded first communication protocol, and (ii) the decoded information contained in the communication;

comprising a weighting module adapted and programmed to calculate and limit the amount of communication protocols to be scanned for by the secondary radio frequency interface;

wherein the weighting module limits the amount of communication protocols to be scanned for by the secondary radio frequency interface by weighting each communication protocol based on at least one of: (i) the amount of time required for the secondary radio frequency interface to lock onto a signal on a distinct communication protocol, (ii) the number of times a signal on a distinct communication protocol is repeated, and (iii) the speed of a signal on a distinct communication protocol.

**6.** The system of claim **5** further comprising at least one contact input in communication with the first device, the at least one contact input configured to detect a momentary switch closure.

**7.** The system of claim **5** further comprising at least one relay in communication with the first device, the at least one relay configured to be activated to emulate a contact switch closure.

**8.** The system of claim **5** further comprising a display, the display configured to facilitate use of the primary and secondary radio frequency interfaces by a user.

15

9. The system of claim 5 further comprising at least a second decoding module configured to decode at least: (i) each received second communication protocol, and (ii) the information contained in the communication packet associated with that received and decoded second communication protocol; and

at least a second conversion module configured to convert at least: (i) each decoded second communication protocol, and (ii) the decoded information contained in the communication packet associated with that received and decoded second communication protocol, into at least one of the first communication protocol and the common interface language to allow communication between the second device and the first device.

10. The system of claim 5 further comprising a first antenna and a second antenna, the first antenna associated with the primary radio interface and the second antenna associated with the secondary radio interface.

11. The system of claim 10 wherein the primary radio interface and the secondary radio interface operate on different frequencies.

12. The system of claim 5, wherein the information contained in the communication packet of at least one of the received and decoded first communication protocols from the first device is status or command information associated with the first device.

13. The system of claim 5, wherein the information contained in the communication packet of at least one of the received and decoded first communication protocols from the first device is proprietary information to the manufacturer of the first device.

14. A system for interfacing between radio devices, the system comprising:

a processor;  
a radio interface;  
an antenna;  
a transceiver;

a controller;  
a memory containing modules for execution on the processor, the modules including:

i) a scanning module configured to scan a predetermined range of communication protocols associated with a plurality of devices;

(ii) a send/receive module configured to send and receive distinct communication protocols associated with the plurality of devices, each distinct communication protocol including a communication packet containing information;

(iii) a decoding module configured to decode: (a) each received distinct communication protocol, and (b) the information contained in the communication packet associated with that received and decoded distinct communication protocol;

iv) a conversion module configured to convert: (a) each decoded distinct communication protocol, and (b) the decoded information contained in the communication packet associated with that received and decoded distinct communication protocol, into at least one of another distinct communication protocol and a common interface language as required by a recipient device;

v) a handshake module configured to establish a communication path with the controller so that a communication packet sent by the send/receive module and received by the controller is acknowledged by the controller; and a bus configured to operably connect the processor antenna, transceiver, radio interface, and memory; a weighting module adapted and programmed to calculate and limit the amount of distinct communication protocols to be scanned for by the scanning module;

16

wherein the weighting module limits the amount of communication protocols to be scanned for by the scanning module by weighting each distinct communication protocol based on at least one of: (i) the amount of time required for the scanning module to lock onto a signal on a distinct communication protocol. (ii) the number of times a signal on a distinct communication protocol is repeated, and (iii) the speed of a signal on a distinct communication protocol.

15. The system of claim 14, wherein the information contained in the communication packet of at least one of the received and decoded distinct communication protocols from a first device is status or command information associated with the first device.

16. The system of claim 14, wherein the information contained in the communication packet of at least one of the received and decoded distinct communication protocols from a first device is proprietary information to the manufacturer of the first device.

17. A system for interfacing between devices comprising:

a processor;

a memory containing modules for execution on the processor, the modules including:

(i) a scanning module configured to scan a predetermined range of communication protocols associated with a plurality of devices;

(ii) a weighting module adapted and programmed to calculate and limit the amount of distinct communication protocols to be scanned for by the scanning module;

(iii) a send/receive module configured to send and receive distinct communication protocols associated with the plurality of devices, each distinct communication protocol including a communication packet containing information;

(iv) a decoding module configured to decode: (a) each received distinct communication protocol, and (b) the information contained in the communication packet associated with that received and decoded distinct communication protocol;

(v) a conversion module configured to convert: (a) each decoded distinct communication protocol, and (b) the decoded information contained in the communication packet associated with that received and decoded distinct communication protocol, into at least one of another distinct communication protocol and a common interface language as required by a recipient device; and

wherein the weighting module limits the amount of communication protocols to be scanned for by the scanning module by weighting each distinct communication protocol based on at least one of: (i) the amount of time required for the scanning module to lock onto a signal on a distinct communication protocol, (ii) the number of times a signal on a distinct communication protocol is repeated, and (iii) the speed of a signal on a distinct communication protocol.

18. The system of claim 17, wherein the information contained in the communication packet of at least one of the received and decoded distinct communication protocols from a first device is status or command information associated with the first device.

19. The system of claim 17, wherein the information contained in the communication packet of at least one of the received and decoded distinct communication protocols from a first device is proprietary information to the manufacturer of the first device.