



US007775940B2

(12) **United States Patent**
Dalebout et al.

(10) **Patent No.:** **US 7,775,940 B2**
(45) **Date of Patent:** ***Aug. 17, 2010**

(54) **FOLDING ELLIPTICAL EXERCISE MACHINE**

FOREIGN PATENT DOCUMENTS

CN 2169450 6/1994

(75) Inventors: **William T. Dalebout**, North Logan, UT (US); **Gaylen W. Ercanbrack**, Logan, UT (US); **Jaremy T. Butler**, Paradise, UT (US); **Robert L. Alleman**, North Logan, UT (US)

(Continued)

(73) Assignee: **Icon IP, Inc.**, Logan, UT (US)

OTHER PUBLICATIONS

Geartrends Fitness 2007 edition, available on information and belief at least as early as Jun. 1, 2007 (6 pages).

(*) Notice: Subject to any disclaimer, the term of this patent is extended or adjusted under 35 U.S.C. 154(b) by 445 days.

(Continued)

This patent is subject to a terminal disclaimer.

Primary Examiner—Steve R Crow
(74) *Attorney, Agent, or Firm*—Workman Nydegger

(57) **ABSTRACT**

(21) Appl. No.: **11/549,530**

(22) Filed: **Oct. 13, 2006**

(65) **Prior Publication Data**

US 2007/0129218 A1 Jun. 7, 2007
US 2008/0167163 A9 Jul. 10, 2008

Related U.S. Application Data

(63) Continuation-in-part of application No. 11/155,328, filed on Jun. 16, 2005.

(51) **Int. Cl.**
A63B 22/00 (2006.01)
A63B 22/06 (2006.01)

(52) **U.S. Cl.** **482/52; 482/57**

(58) **Field of Classification Search** 482/51–54, 482/57, 62, 70, 79–80

See application file for complete search history.

(56) **References Cited**

U.S. PATENT DOCUMENTS

3,316,898 A 5/1967 Brown

(Continued)

A folding elliptical exercise machine is disclosed. The folding elliptical machine has a frame that comprises a base support structure and an upright support structure, wherein the base support structure has a front portion and a rear portion, the front portion having a first end and a second end, wherein the rear portion is rotatably attached to the front portion at a pivot mechanism such that the elliptical exercise machine is selectively moveable between an operating position and a storage position. The upright support structure extends upward from the first end of the front portion of the base support structure. The folding elliptical machine further comprises first and second reciprocating foot supports, each foot support having a first end and a second end, a drive assembly situated on the rear portion of the base support structure, and a ramp assembly situated at the first end of the front portion of the base support structure. The respective first ends of the first and second foot supports are releasably attached to the drive assembly and the ramp assembly has first and second guide rails for guiding the respective second ends of the first and second foot supports such that the foot supports move in an elliptical path.

32 Claims, 12 Drawing Sheets

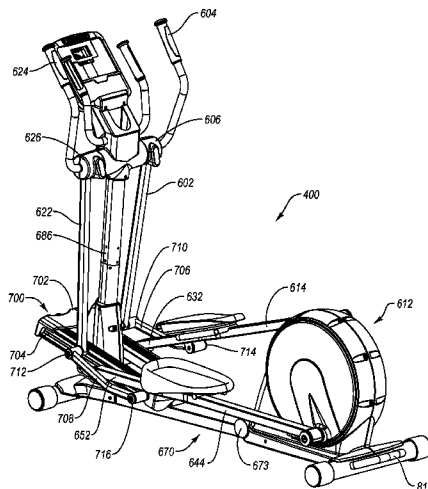

U.S. PATENT DOCUMENTS					
3,501,140 A	3/1970	Eichorn	5,755,642 A	5/1998	Miller
3,756,595 A	9/1973	Hague	5,766,113 A	6/1998	Rodgers, Jr.
3,824,994 A	7/1974	Soderberg, Sr.	5,772,558 A	6/1998	Rodgers, Jr.
3,941,377 A	3/1976	Lie	5,779,599 A	7/1998	Chen
4,140,312 A	2/1979	Buchmann	5,782,722 A *	7/1998	Sands et al. 482/52
4,300,760 A	11/1981	Bobroff	5,788,609 A	8/1998	Miller
4,354,675 A	10/1982	Barclay	5,788,610 A	8/1998	Eschenbach
4,679,787 A	7/1987	Guilbault	5,792,026 A	8/1998	Maresh et al.
4,708,338 A	11/1987	Potts	5,795,268 A	8/1998	Husted
4,720,093 A	1/1988	Del Mar	5,813,949 A	9/1998	Rodgers, Jr.
4,938,474 A	7/1990	Sweeney et al.	5,823,917 A	10/1998	Chen
5,013,031 A	5/1991	Bull	5,830,113 A	11/1998	Coody et al.
5,039,088 A	8/1991	Shifferaw	5,830,114 A	11/1998	Halfen et al.
5,078,389 A	1/1992	Chen	5,833,582 A	11/1998	Chen
5,135,447 A	8/1992	Robards, Jr. et al.	5,836,854 A	11/1998	Kuo
5,195,935 A	3/1993	Fencel	D403,033 S	12/1998	Husted et al.
D336,141 S	6/1993	Cole	5,846,166 A	12/1998	Kuo
5,242,343 A *	9/1993	Miller 482/57	5,857,941 A	1/1999	Maresh et al.
5,279,529 A	1/1994	Eschenbach	5,860,893 A	1/1999	Watterson et al.
5,279,531 A	1/1994	Jen-Huey	5,860,895 A	1/1999	Lee
D344,112 S	2/1994	Smith	5,873,608 A	2/1999	Tharp et al.
5,290,211 A	3/1994	Stearns	5,897,460 A	4/1999	McBride et al.
5,299,993 A	4/1994	Habing	5,899,834 A	5/1999	Dalebout et al.
5,322,491 A	6/1994	Wanzer et al.	5,904,637 A	5/1999	Kuo
5,336,141 A	8/1994	Vittone	5,911,649 A	6/1999	Miller
5,352,169 A	10/1994	Eschenbach	5,913,751 A	6/1999	Eschenbach
5,383,829 A	1/1995	Miller	5,916,064 A	6/1999	Eschenbach
D356,128 S	3/1995	Smith et al.	5,916,065 A	6/1999	McBride
5,415,607 A	5/1995	Carpenter	5,919,118 A	7/1999	Stearns et al.
5,419,751 A	5/1995	Byrd et al.	5,924,962 A	7/1999	Rodgers, Jr.
5,423,729 A	6/1995	Eschenbach	D413,366 S	8/1999	Husted et al. D21/668
5,435,799 A	7/1995	Lundin	5,938,567 A	8/1999	Rodgers, Jr.
5,435,801 A	7/1995	Hung	5,938,570 A	8/1999	Maresh
D367,689 S	3/1996	Wilkinson et al.	5,944,638 A	8/1999	Maresh et al.
5,499,956 A	3/1996	Habing et al.	5,947,872 A	9/1999	Ryan et al.
5,518,473 A	5/1996	Miller	5,951,449 A	9/1999	Oppriecht
5,527,245 A	6/1996	Dalebout et al.	5,957,814 A	9/1999	Eschenbach
5,527,246 A	6/1996	Rodgers	5,961,423 A	10/1999	Sellers
5,529,554 A	6/1996	Eschenbach	5,997,445 A	12/1999	Maresh et al.
5,529,555 A	6/1996	Rodgers, Jr.	6,001,046 A	12/1999	Chang
5,540,637 A	7/1996	Rodgers, Jr.	6,004,244 A	12/1999	Simonson
5,549,526 A	8/1996	Rodgers, Jr.	6,007,462 A	12/1999	Chen
5,562,574 A	10/1996	Miller	6,019,710 A	2/2000	Dalebout
5,573,480 A	11/1996	Rodgers, Jr.	6,022,296 A	2/2000	Yu
5,577,985 A	11/1996	Miller	6,024,676 A	2/2000	Eschenbach
5,591,107 A	1/1997	Rodgers	6,027,431 A	2/2000	Stearns et al.
5,593,371 A	1/1997	Rodgers, Jr.	6,030,319 A	2/2000	Wu
5,593,372 A	1/1997	Rodgers, Jr.	6,030,320 A	2/2000	Stearns et al.
5,595,553 A	1/1997	Rodgers, Jr.	6,042,512 A	3/2000	Eschenbach
5,595,556 A	1/1997	Dalebout et al.	6,045,487 A	4/2000	Miller
5,611,756 A	3/1997	Miller	6,099,439 A	8/2000	Ryan et al.
5,611,757 A	3/1997	Rodgers	6,106,439 A	8/2000	Boland
5,611,758 A	3/1997	Rodgers	6,123,649 A	9/2000	Lee et al.
5,616,103 A	4/1997	Lee	6,123,650 A	9/2000	Birrell
5,626,542 A	5/1997	Dalebout et al.	6,135,927 A	10/2000	Lo
5,637,058 A	6/1997	Rodgers	6,146,313 A	11/2000	Whan-Tong et al.
D380,509 S	7/1997	Wilkinson et al.	6,149,551 A	11/2000	Pyles et al.
5,653,662 A	8/1997	Rodgers, Jr.	6,165,107 A	12/2000	Birrell
D384,118 S	9/1997	Deblauw	6,171,217 B1	1/2001	Cutler
5,672,140 A	9/1997	Watterson et al.	6,176,814 B1	1/2001	Ryan et al.
5,683,333 A	11/1997	Rodgers, Jr.	6,190,289 B1	2/2001	Pyles et al.
5,685,804 A	11/1997	Whan-Tong et al.	6,196,948 B1	3/2001	Stearns et al.
5,690,589 A	11/1997	Rodgers, Jr.	6,206,804 B1	3/2001	Maresh
5,692,994 A	12/1997	Eschenbach	6,210,305 B1	4/2001	Eschenbach
5,695,434 A	12/1997	Dalebout et al.	6,217,486 B1	4/2001	Rosenow
5,695,435 A	12/1997	Dalebout et al.	6,248,044 B1	6/2001	Stearns et al.
5,707,320 A	1/1998	Yu	6,261,209 B1	7/2001	Coody
5,707,321 A	1/1998	Maresh	6,277,055 B1	8/2001	Birrell et al.
5,722,922 A	3/1998	Watterson et al.	6,315,702 B1	11/2001	Ikonomopoulos
5,738,614 A	4/1998	Rodgers, Jr.	6,338,698 B1	1/2002	Stearns et al.
5,743,834 A	4/1998	Rodgers, Jr.	6,361,476 B1	3/2002	Eschenbach
			6,368,252 B1	4/2002	Stearns
			6,390,953 B1	5/2002	Maresh et al.

6,398,695 B2 6/2002 Miller
 6,409,632 B1 6/2002 Eschenbach
 6,422,976 B1 7/2002 Eschenbach
 6,422,977 B1 7/2002 Eschenbach
 6,436,007 B1 8/2002 Eschenbach
 6,440,042 B2 8/2002 Eschenbach
 6,482,132 B2 11/2002 Eschenbach
 6,500,096 B1 12/2002 Farney
 6,544,147 B1 4/2003 Wang et al.
 6,551,217 B2 4/2003 Kaganovsky
 6,582,343 B2 6/2003 Lin et al.
 6,612,969 B2 9/2003 Eschenbach
 6,645,125 B1 11/2003 Stearns et al.
 6,685,607 B1 2/2004 Olson
 6,730,002 B2 5/2004 Hald et al.
 6,749,540 B1 6/2004 Pasero et al.
 6,752,744 B2 * 6/2004 Arnold et al. 482/52
 6,758,790 B1 7/2004 Ellis
 6,783,481 B2 8/2004 Stearns et al.
 6,821,232 B1 11/2004 Wang et al.
 6,830,538 B2 12/2004 Eschenbach
 6,855,093 B2 2/2005 Anderson et al.
 6,875,160 B2 * 4/2005 Watterson et al. 482/57
 6,949,053 B1 9/2005 Stearns et al.
 6,949,054 B1 9/2005 Stearns et al.
 6,979,283 B2 * 12/2005 Pan et al. 482/54
 7,025,711 B2 4/2006 Eschenbach
 7,033,305 B1 4/2006 Stearns et al.
 7,052,440 B2 5/2006 Pyles et al. 482/54
 7,060,005 B2 6/2006 Carlsen et al.
 7,097,592 B2 8/2006 Wang
 7,169,087 B2 1/2007 Ercanbrack et al.
 7,192,388 B2 3/2007 Dalebout et al.
 7,201,707 B1 4/2007 Moon
 7,214,167 B2 5/2007 Stearns et al.
 7,278,955 B2 10/2007 Giannelli et al.
 D554,715 S 11/2007 Giannelli et al.
 D563,489 S 3/2008 Giannelli et al.
 D564,051 S 3/2008 Giannelli et al.
 7,513,855 B1 4/2009 Yeh
 2002/0086779 A1 7/2002 Wilkinson
 2002/0198084 A1 12/2002 Stearns et al.
 2003/0045403 A1 3/2003 Watterson et al.
 2003/0083177 A1 5/2003 Tung
 2003/0092532 A1 5/2003 Giannelli et al.
 2004/0077463 A1 4/2004 Rodgers, Jr.
 2004/0132583 A1 7/2004 Ohrt et al.
 2004/0157706 A1 8/2004 Miller
 2004/0162191 A1 8/2004 Ercanbrack et al.
 2004/0198561 A1 10/2004 Corbalis et al.
 2004/0204294 A2 10/2004 Wilkinson et al. 482/54
 2004/0224825 A1 11/2004 Giannelli et al.
 2005/0009668 A1 1/2005 Savettiere et al.
 2005/0026752 A1 2/2005 Lull et al.
 2005/0101463 A1 5/2005 Chen
 2005/0130807 A1 6/2005 Cutler et al.
 2005/0164837 A1 7/2005 Anderson et al.
 2005/0181912 A1 8/2005 Eschenbach
 2005/0202939 A1 9/2005 Lull et al.
 2005/0209059 A1 9/2005 Crawford et al.
 2006/0019804 A1 1/2006 Young
 2006/0035754 A1 2/2006 Giannelli et al.
 2006/0035755 A1 2/2006 Dalebout et al.
 2006/0040794 A1 2/2006 Giannelli et al.
 2006/0166791 A1 7/2006 Liao et al.
 2006/0217236 A1 9/2006 Watterson et al.
 2006/0234838 A1 10/2006 Dalebout et al.
 2006/0247103 A1 11/2006 Stearns et al.
 2006/0287161 A1 12/2006 Dalebout et al.
 2007/0015633 A1 1/2007 Gerschefske et al. 482/52
 2007/0060449 A1 3/2007 Lo
 2007/0060450 A1 3/2007 Lo
 2007/0117683 A1 5/2007 Ercanbrack et al.

2007/0123393 A1 5/2007 Giannelli et al.
 2007/0123394 A1 5/2007 Ercanbrack et al.
 2007/0129217 A1 6/2007 Giannelli et al.
 2007/0129218 A1 6/2007 Dalebout et al.
 2007/0162823 A1 7/2007 Lin et al.
 2007/0179023 A1 8/2007 Dyer
 2007/0202995 A1 8/2007 Roman et al.
 2007/0202999 A1 8/2007 Giannelli et al.
 2008/0032869 A1 2/2008 Pacheco et al.
 2008/0051260 A1 2/2008 Simonson et al.
 2008/0153674 A9 6/2008 Dalebout et al.
 2008/0167163 A9 7/2008 Dalebout et al.
 2008/0200314 A1 8/2008 Dalebout et al. 482/52

FOREIGN PATENT DOCUMENTS

CN	1315878	10/2001
CN	2516647	10/2002
CN	2696675	5/2005
DE	229712	1/1911
FR	498.150	6/1916
WO	WO95/00209	1/1995
WO	WO96/08292	3/1996
WO	99/58204	11/1999
WO	WO 2006/138601	12/2006
WO	WO 2008/103612	8/2008

OTHER PUBLICATIONS

Cybox Cross-Training, "CYBEXceptional," including pages relating to Nova 7 award, Cybox Arc Trainer Nova 7 2004 & 2005 "Best Product of the Year," and "Total Body Arc Trainer the Evolution of Fitness Continues," printed Jun. 14, 2006 (4 pages).
www.cyboxintl.com/Products, "Total Body Arc Trainer," printed Jun. 14, 2006 (1 page).
www.cyboxintl.com/Products, Arc Trainer, printed Jun. 14, 2006 (1 page).
www.cyboxinternational.com, "Total Body Arc Trainer" and "Total Body Arc Trainer" Product #630A, available on information and belief at least as early as Apr. 4, 2007 (2 total pages).
www.cyboxinternational.com, "Self Powered Total Body Arc," printed Apr. 4, 2007 (1 page).
www.cyboxinternational.com, "425A Arc Trainer," printed Apr. 4, 2007 (1 page).
www.cyboxinternational.com, "Home Arc Trainer," printed Apr. 4, 2007 (1 page).
www.nautilus.com, Nautilus® EV718 Pro Series Elliptical, printed Jun. 21, 2006 (2 pages).
 "Arc Trainer Specifications," copyright 2005 (1 page).
 Sports Authority Newspaper Advertisement, "All Ellipticals and Bikes on Sale," Deseret Morning News, Dec. 6, 2006, one page.
 Operations Manual, Q35/Q35e/Pro35, Octane Fitness, 48 pages, copyright 2004.
 Operations Manual, Q35, Octane Fitness, 28 pages, copyright 2006.
 Assembly Manual, Q35, Octane Fitness, 12 pages, copyright 2006.
 Brochure: "EFX 5.37 Elliptical Fitness Cross Trainer," 2 pages, copyright 2007.
 Brochure: "EFX 5.17i Elliptical Fitness Cross Trainer," 2 pages, copyright 2006.
www.precor.com, Internet pages relating to EFX Elliptical Fitness Cross Trainer, printed Jan. 3, 2008, 5 pages.
 Picture of Summit Trainer Exercise Device, which was available on information and belief at least as early as Jul. 2006, 1 page.
www.us.commercial.lifefitness.com, "Summit Trainers," printed Oct. 17, 2006 (3 pages).
 Internet archive for www.us.commercial.lifefitness.com, at <http://web.archive.org/web/20061016230321/us.commercial.lifefitness.com/>, "Summit Trainers," available on information and belief at least as early as Oct. 16, 2006 (3 pages).
 "95Le Summit Trainer" and "95Le Summit Trainer Specifications," copyright 2006 (2 pages).
www.uk.corporate.lifefitness.com, "Life Fitness Joins as Associate Sponsor of the 2006 LaSalle Bank Chicago Marathon," printed on Jan. 4, 2008 (2 pages).

- Brochure: "Summit Trainers, The latest innovation in cardiovascular exercise," 3 pages, available on information and belief at least as early as Jul. 17, 2007 (includes brochure pp. 38-41, 66).
- Brochure: "Reach Your Summit," 7 pages, available on information and belief at least as early as Nov. 1, 2006.
- Operations Manual, 95Le Summit Trainer, LifeFitness, 53 pages, copyright 2006.
- Operations Manual, 95Li Summit Trainer, LifeFitness, 39 pages, copyright 2006.
- Assembly Instructions, 95Li Summit Trainer, LifeFitness, 10 pages, available on information and belief at least as early as Dec. 18, 2006.
- LifeFitness, "Biomechanical Research Presents Benefits of New Summit Trainer," copyright 2006 (2 pages).
- Photographs of Octane Fitness Exercise Device, available on information and belief at least as early as Sep. 2006, 8 photographs (3 pages).
- Horizon Series E30 E20, printed on Jul. 27, 2004 from www.horizonfitness.com/horizon-series/ellipticals/e20.php, (1 page).
- Horizon Elliptical Specs, printed on Jul. 27, 2004 from www.horizonfitness.com/horizon-series/ellipticals/elliptical-spec.php, (1 page).
- User's Manual, NordicTrack CX 998, Model No. 70950, 28 pages, available on information and belief at least as early as Jan. 29, 2005.
- User's Manual, NordicTrack EX 1000 Commercial Pro, Model No. NTEL 4255.1, 28 pages, available on information and belief at least as early as May 24, 2006.
- User's Manual, Pro-Form XP 520 Razor Elliptical Exerciser, Model No. 831.23744.0, 28 pages, available on information and belief at least as early as Jun. 19, 2007.
- Office Action dated Dec. 14, 2007 from U.S. Appl. No. 10/916,684 (10 pages).
- Office Action dated Jul. 18, 2008 from U.S. Appl. No. 11/155,328 (9 pages).
- Office Action dated May 14, 2008 from U.S. Appl. No. 11/676,643 (14 pages).
- Operations Manual, Q47/Q47e/Q47ce Exercise Device, Octane Fitness, 52 pages, copyright 2007.
- Quality Control Checklist, Q47 Deluxe Console, Document No. 102389-001 Rev. A, dated Jun. 13, 2007, 1 page.
- Quality Control Checklist, Q47 Base, Document No. 102387-001 Rev. A, dated Jun. 13, 2007, 1 page.
- Octane Fitness table listing Q47 Specs, Q37 Specs, and Q35 Specs, available on information and belief at least as early as Sep. 2007, 1 page.
- Internet archive for www.octanefitness.com, "Octane Fitness: Front Page," available on information and belief at least as early as Jun. 29, 2005 (1 page).
- Internet archive for www.octanefitness.com, "Home Products," available on information and belief at least as early as Jun. 12, 2005 (1 page).
- Internet archive for www.octanefitness.com, "Press Room," available on information and belief at least as early as Dec. 20, 2005 (1 page).
- Internet archive for www.octanefitness.com, "Research," available on information and belief at least as early as Sep. 8, 2005 (1 page).
- Internet archive for www.octanefitness.com, "Service," and "Club Products," available on information and belief at least as early as Apr. 9, 2005 (2 pages).
- Internet archive for www.octanefitness.com, Testimonial pages, available on information and belief at least as early as Oct. 23, 2005 (11 pages).
- Internet archive for www.octanefitness.com, pages entitled "Feel" (4 pages) and "Electronics" (2 pages), available on information and belief at least as early as Jan. 3, 2006 (6 total pages).
- Internet archive for www.octanefitness.com, entitled "Feel," available on information and belief at least as early as Dec. 22, 2005 (1 page).
- Internet archive for www.octanefitness.com, pages entitled "Why are elliptical trainers so popular," "Effectiveness of Elliptical Trainers," "Impact your life, not your body!" "Total Body Workout," "Minimal Maintenance," "Small Footprint," "Retailers," available on information and belief at least as early as Dec. 31, 2005 (7 pages).
- Internet archive for www.octanefitness.com, pages entitled, "Elliptical Cross Training," (3 pages), "Body-Mapping Ergonomics," (2 pages) and "Elliptical Trainers and Pregnancy," (3 pages) available on information and belief at least as early as Dec. 26, 2005 (8 total pages).
- Internet archive for www.octanefitness.com, pages entitled, "White Papers," "Company History," "Electronics," "Programs Q45/Q45e," "Programs Pro35," "Programs Pro350/Pro350XL," "X-Mode+ Pro35/Pro350/Pro350XL," "X-Mode Q35 and Q45," "X-Mode+ Q35e/Q45e," "X-Mode+ Pro35/Pro350/Pro350XL," "SmartStride Q45/Q45e," "SmartStride Q45/Q45e," "Elliptical Shopping Guide," "Specs," (2 pages), Consumer Guide Best Buy, "Octane Q45e," Consumer Guide Best Buy, "Octane Q35e," "Heart Rate Training," (3 pages), available on information and belief at least as early as Mar. 14, 2006 (20 total pages).
- Office Action dated Oct. 17, 2007 from U.S. Appl. No. 10/916,684 (7 pages).
- Office Action dated Sep. 3, 2008 from U.S. Appl. No. 10/916,684 (11 pages).
- Office Action dated Jan. 29, 2009 from U.S. Appl. No. 11/916,684 (10 pages).
- Office Action dated Jun. 9, 2009 from U.S. Appl. No. 11/916,684 (11 pages).
- Office Action dated Jan. 7, 2009 from U.S. Appl. No. 11/155,328 (10 pages).
- Notice of Allowance dated May 18, 2009 from U.S. Appl. No. 11/155,328 (5 pages).
- Office Action dated Dec. 20, 2007 from U.S. Appl. No. 11/676,643 (7 pages).
- Office Action dated Jan. 23, 2009 from U.S. Appl. No. 11/676,643 (16 pages).
- Office Action dated Apr. 3, 2009 from People's Republic of China Patent Application No. 200680021835.9 and English translation thereof (21 pages).
- Comments and Suggestions relating to Apr. 3, 2009 Office Action in People's Republic of China Patent Application No. 200680021835.9, Apr. 2009 (3 pages).
- Office Action dated Sep. 22, 2009 from U.S. Appl. No. 11/155,328 (10 pages).
- Amendment "B" and Response to Final Office Action from U.S. Appl. No. 11/155,328, submitted Apr. 7, 2009, 19 pages.
- Amendment "B" and Response to Final Office Action from U.S. Appl. No. 11/676,643, submitted May 11, 2009, 22 pages.
- Amendment "F" With RCE After Final Office Action from U.S. Appl. No. 10/916,684, submitted Sep. 9, 2009, 17 pages.
- Notice of Allowance and Fees Due dated Oct. 30, 2009 for U.S. Appl. No. 11/676,643 (8 pages).
- Office Action dated Oct. 29, 2009 for U.S. Appl. No. 10/916,684 (9 pages).
- Pro-Form 850 User's Manual (Model No. PFEL5105.0), available, on information and belief, at least as early as 2005, 24 pages.
- Notice of Allowance dated Jul. 10, 2009 from U.S. Appl. No. 11/676,643, 9 pages.
- Written Opinion of the International Searching Authority for International Application No. PCT/US08/54120, mailed Nov. 19, 2008, 7 pages.
- Written Opinion of the International Searching Authority for International Application No. PCT/US08/23544, mailed Jan. 4, 2007, 4 pages.
- Office Action dated Sep. 3, 2008 from U.S. Appl. No. 10/916,684 (10 pages).
- Office Action dated Jan. 29, 2009 from U.S. Appl. No. 10/916,684 (10 pages).
- Office Action dated Jan. 23, 2009 from U.S. Appl. No. 11/676,653 (16 pages).
- Office Action dated Jan. 7, 2009 from U.S. Appl. No. 11/155,328 (10 pages).
- Vision Fitness—About Our Ellipticals; www.visionfitness.com; taken from cite Sep. 13, 2005.

* cited by examiner

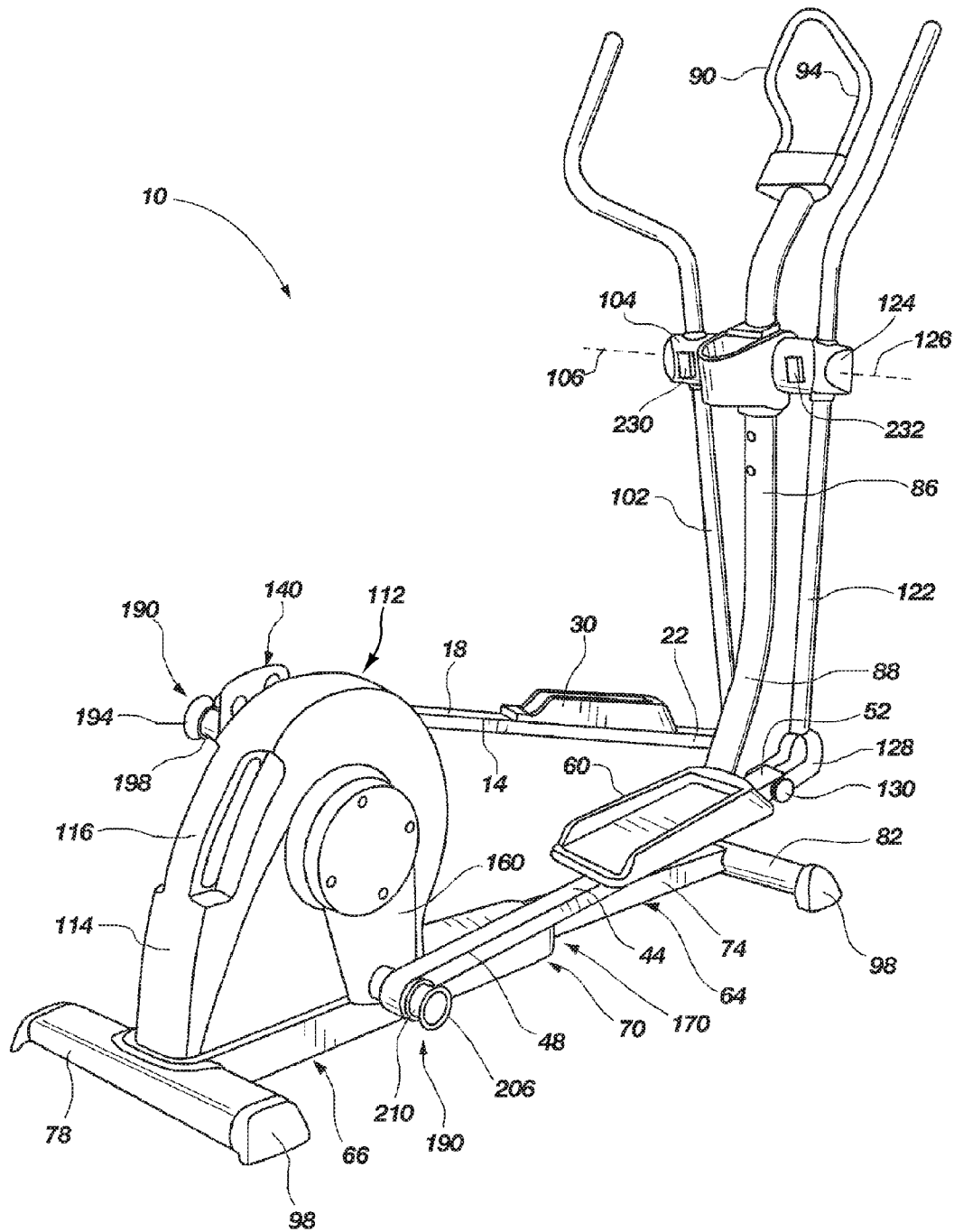
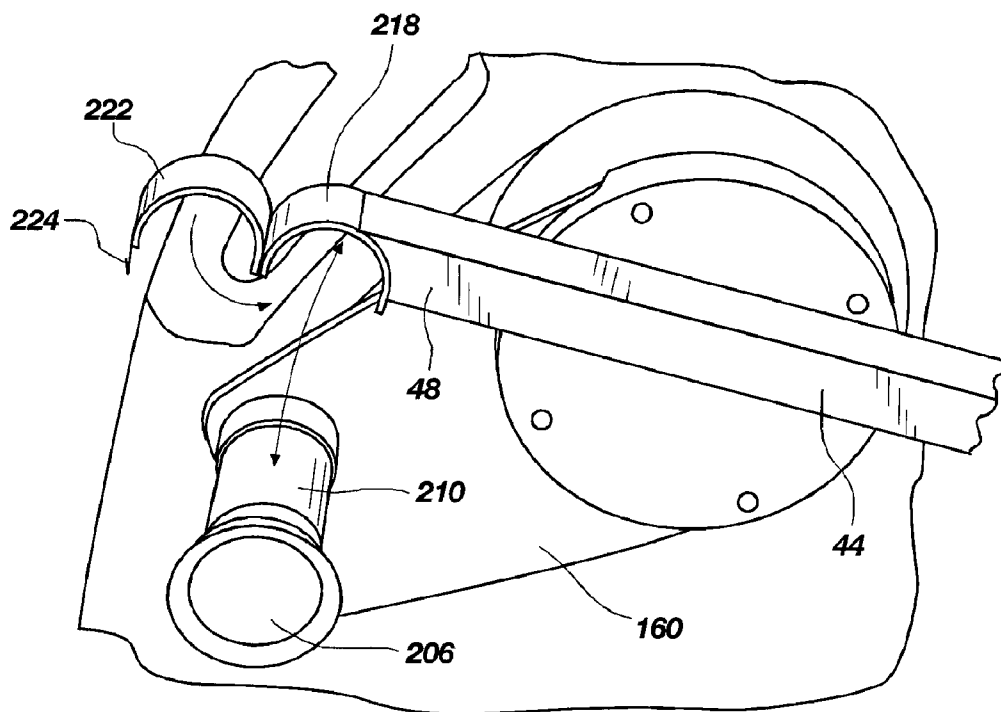
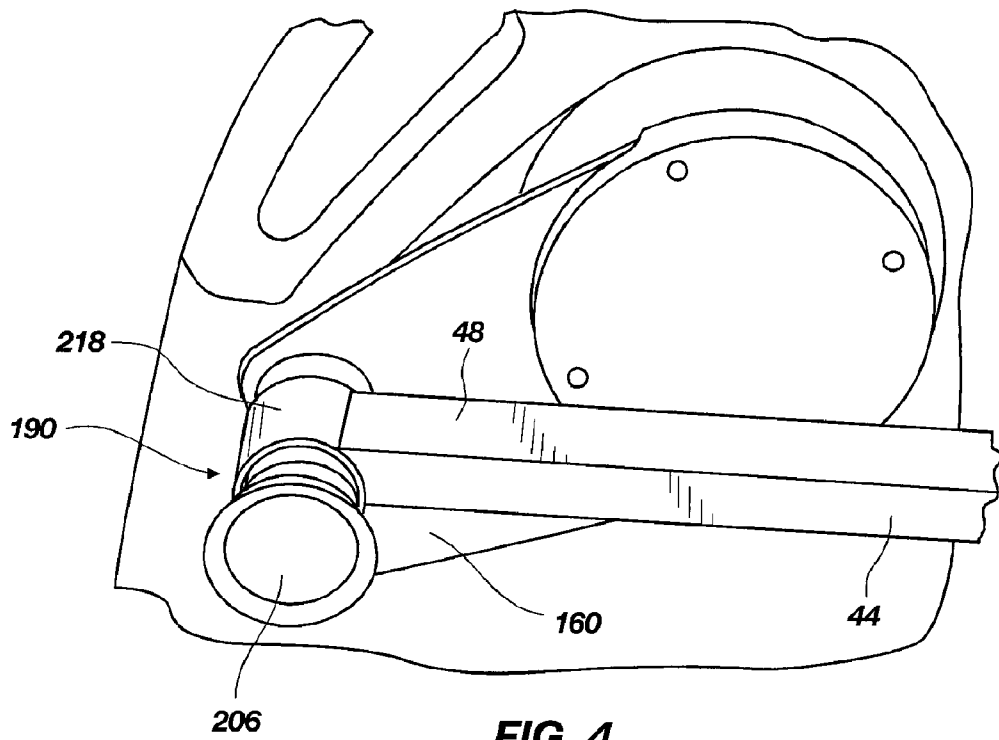

FIG. 1



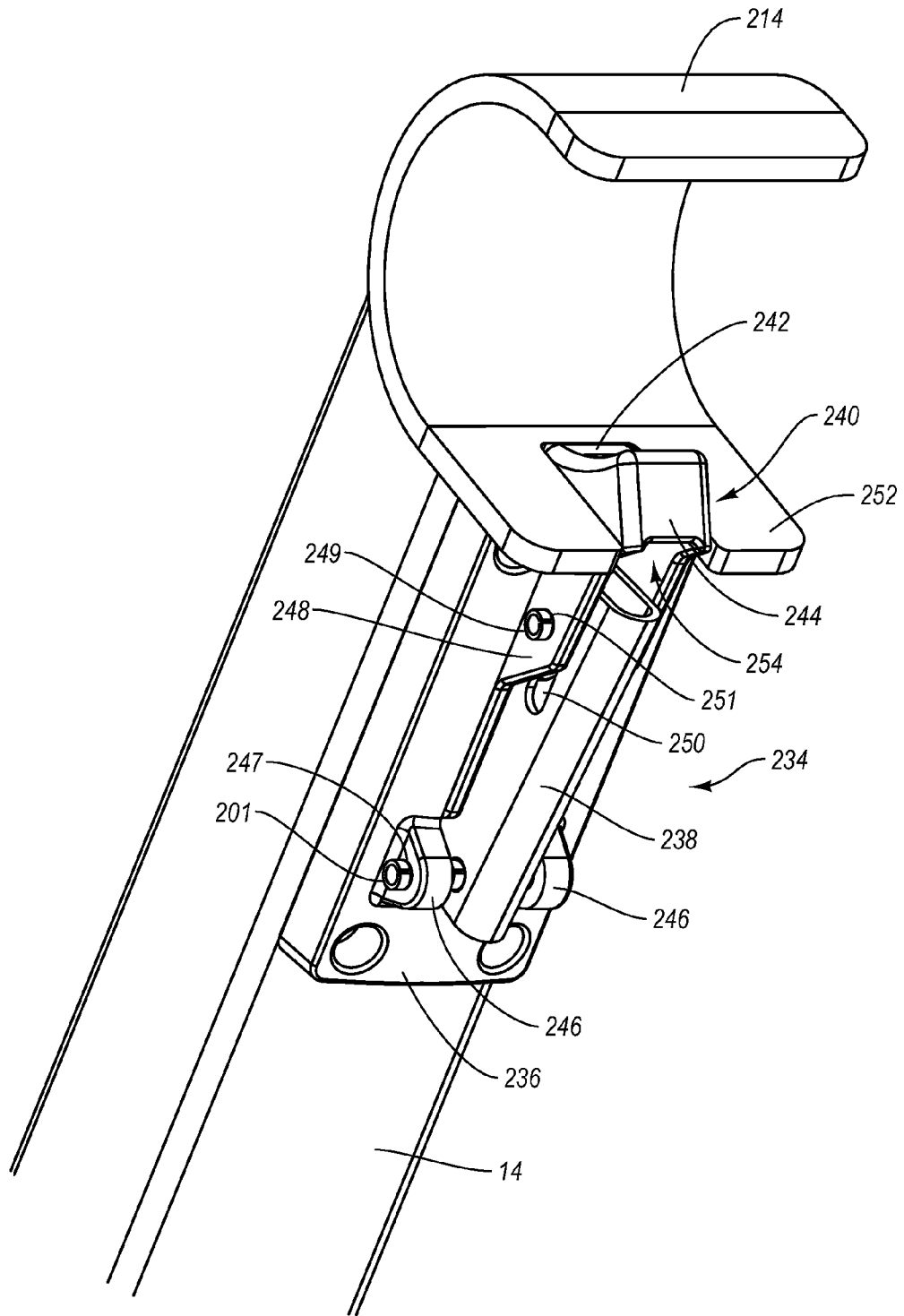

Fig. 5-B

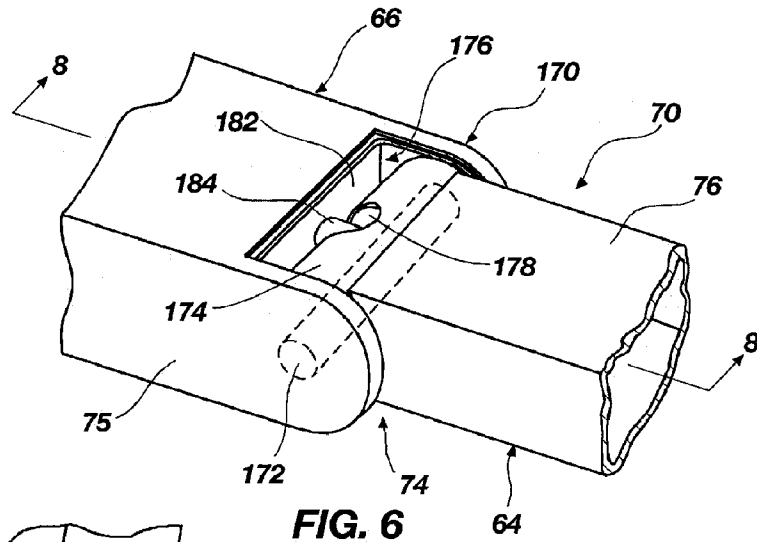

FIG. 6

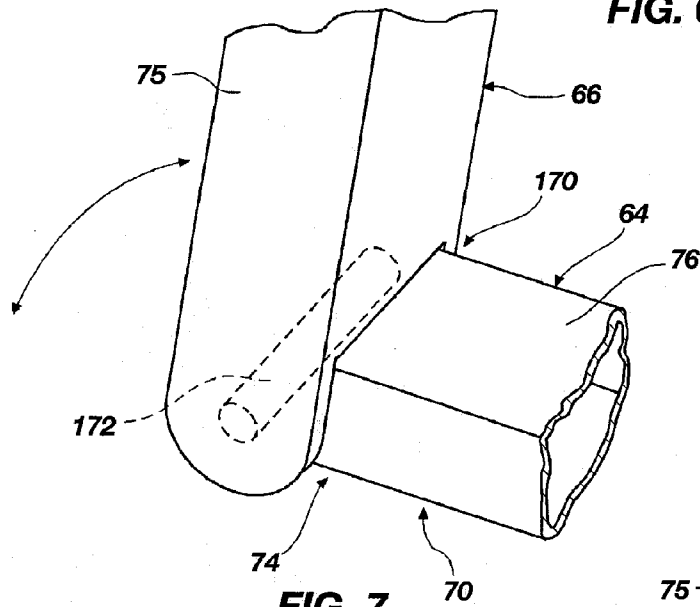

FIG. 7

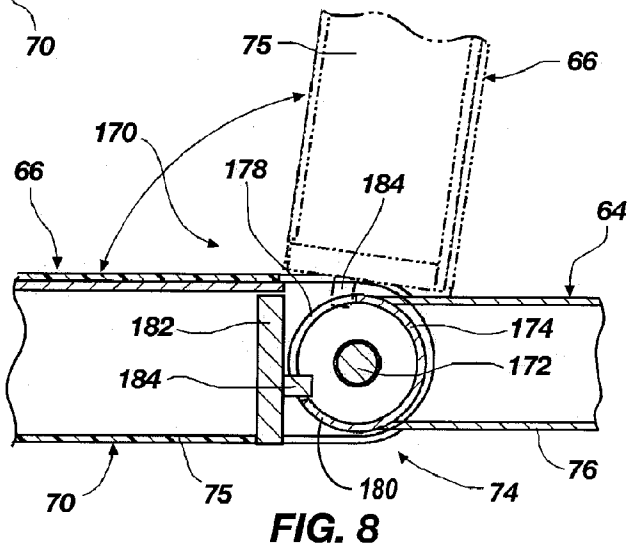

FIG. 8

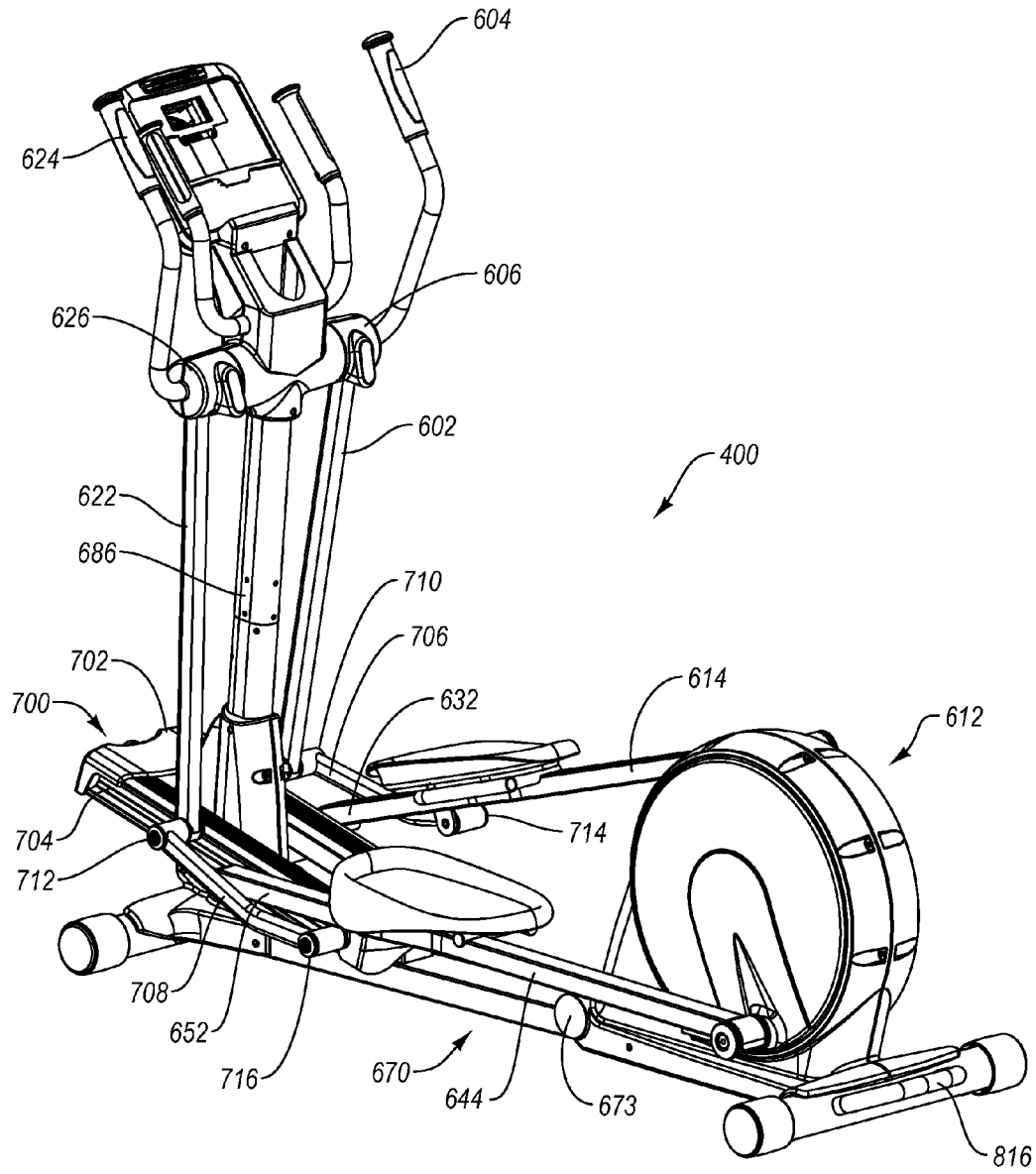

Fig. 11

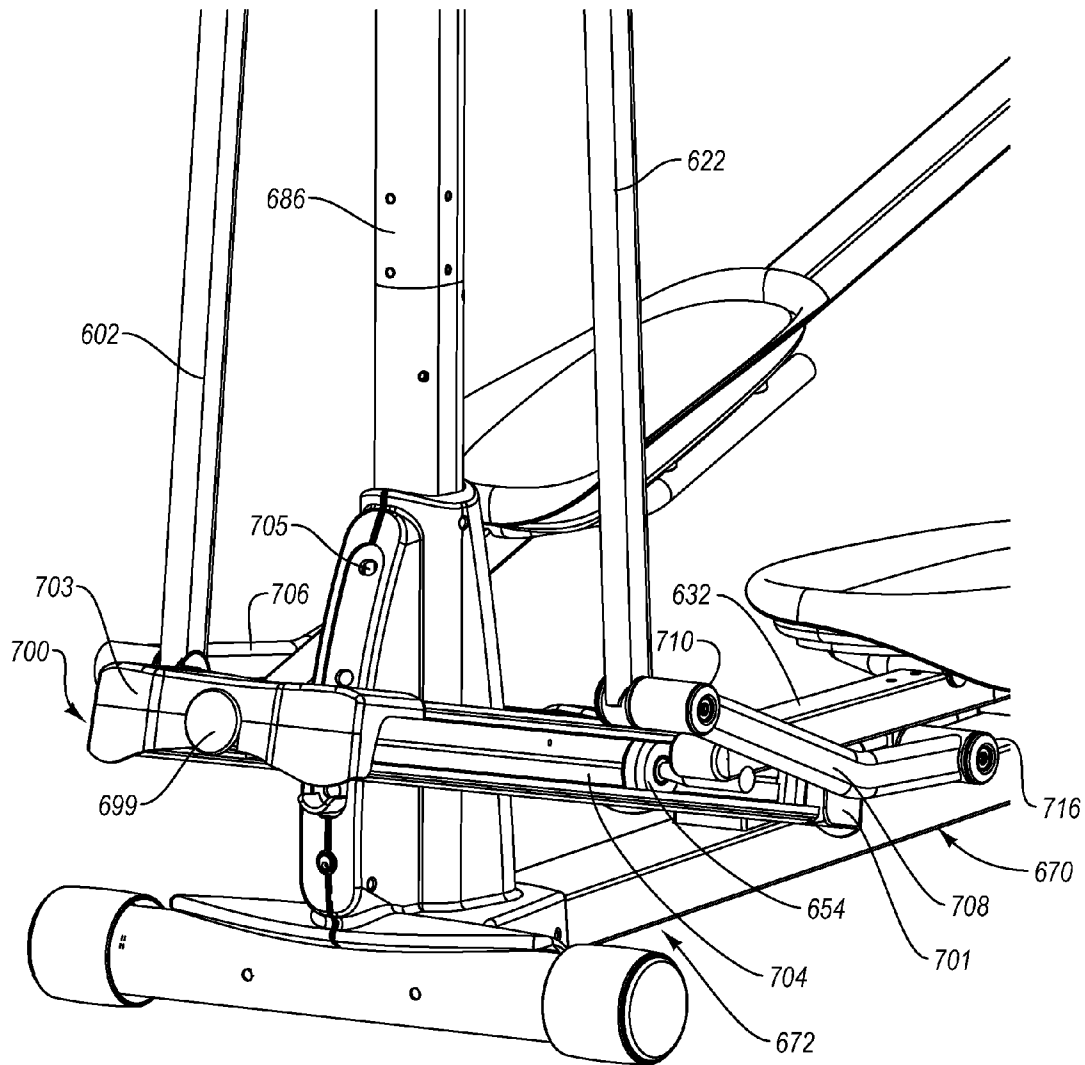

Fig. 12

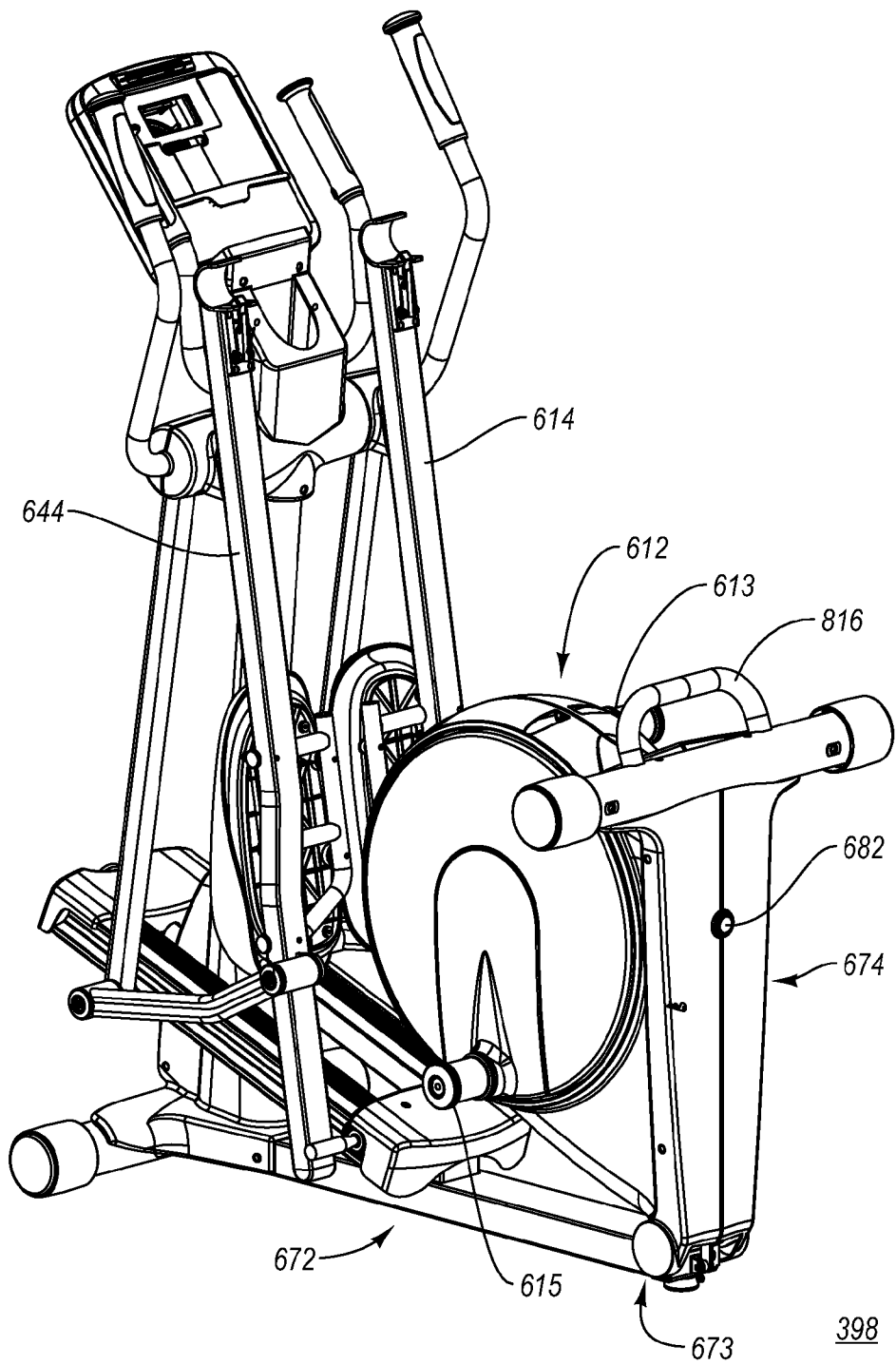

Fig. 13

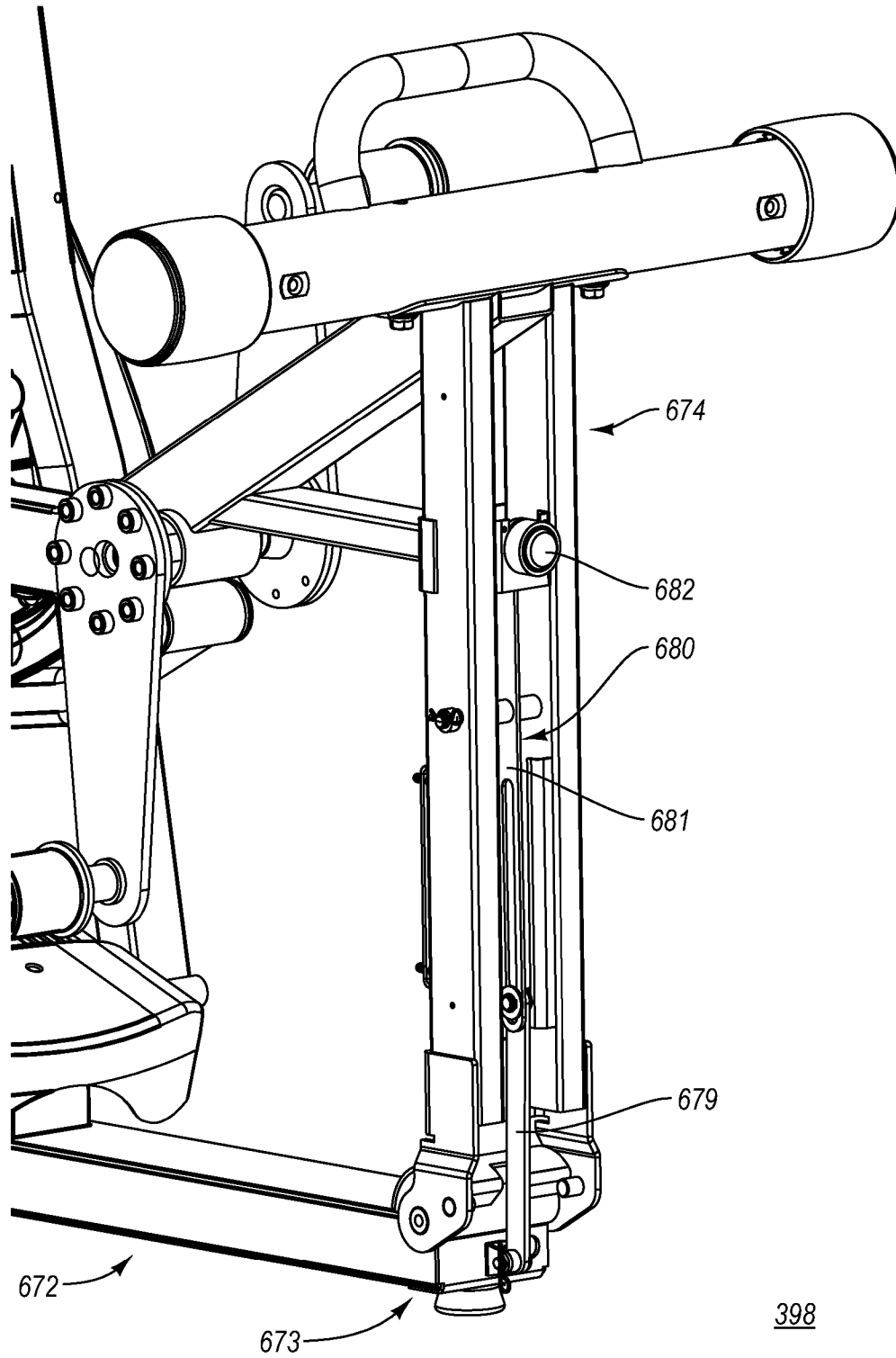

Fig. 14

1

FOLDING ELLIPTICAL EXERCISE MACHINE

RELATED APPLICATIONS

This is a continuation-in-part of U.S. application Ser. No. 11/155,328, entitled "Breakaway or Folding Exercise Machine," filed Jun. 16, 2005, which is hereby incorporated herein in its entirety by reference.

BACKGROUND OF THE INVENTION

1. The Field of the Invention

This invention generally relates to exercise equipment and, more specifically, to a folding elliptical exercise machine.

2. The Relevant Technology

Exercise machines having alternating reciprocating foot supports configured to traverse or travel about a closed path to simulate a striding, running, walking, and/or a climbing motion for the individual using the machine are well known in the art, and are commonly referred to as elliptical exercise machines or elliptical cross-trainers. In general, an elliptical or elliptical-type exercise machine comprises a pair of reciprocating foot supports designed to receive and support the feet of a user. Each reciprocating foot support has at least one end supported for rotational motion about a pivot point, with the other end supported in a manner configured to cause the reciprocating foot support to travel or traverse a closed path, such as a reciprocating elliptical or oblong path or other similar geometric outline. Therefore, upon operation of the exercise machine, each reciprocating foot support is caused to travel or traverse the closed path, thereby simulating a striding motion of the user for exercise purposes. The reciprocating foot supports are configured to be out of phase with one another by 180° in order to simulate a proper and natural alternating stride motion.

An individual may utilize an elliptical exercise machine by placing his or her feet onto the reciprocating foot supports. The individual may then actuate the exercise machine for any desired length of time to cause the reciprocating foot supports to repeatedly travel their respective closed paths, which action effectively results in a series of strides achieved by the individual to obtain exercise, with a low-impact advantage. An elliptical exercise machine may further comprise mechanisms or systems for increasing the resistance of the motion. In addition, the reciprocating motion of the feet to achieve a series of strides may be complemented by a reciprocating movement of the arms, whether assisted by the exercise machine via a suitably configured mechanism or system, or unassisted.

Being subject to function over form, elliptical exercise machines, by design, are large in size and tend to occupy a large amount of vertical and horizontal space during operation. In some instances, elliptical exercise machines may occupy a substantial amount of horizontal space, commonly referred to as a footprint, measuring several feet in width and often at least three times this in length. This being said, exercise machines, while very useful, do not provide a particularly attractive presence. Indeed, they can require a significant amount of space for operation. While space is not a major issue in most commercial settings, such as athletic fitness or sports centers, spas, resorts, etc., the same is not true when the exercise machine is intended for residential use. Therefore, exercise machines are designed to occupy as little space as possible. Still further, and particularly with respect to those intended for residential use, exercise machines are designed to comprise some type of folding mechanism that

2

allows the exercise machine to fold upon itself in one or more ways in order to reduce the occupied space when the exercise machine is not in use. Such folding capabilities are also advantageous when packaging and/or transporting exercise machines.

Although many design endeavors to reduce the footprint of exercise machines, such as treadmills, have successfully been implemented, these same endeavors have not been favorably amenable to elliptical or elliptical-type exercise machines. This may largely be due to the bulky and weighty drive assembly and associated components common on most elliptical exercise machines. Because of the size and weight of the drive assembly, most attempts to provide elliptical exercise machines with some type of folding mechanism have resulted in only the folding of the handles and the vertical support member extending upward from the support frame to the user interface in a downward manner toward the drive assembly. One problem with this type of folding arrangement is that, although the vertical space being occupied by the elliptical exercise machine is reduced, the horizontal space being occupied, or the footprint, remains unchanged.

As such, there is a need for an elliptical exercise machine that provides all of the beneficial operational functions of prior related elliptical exercise machines while in operation, but that also is capable of substantially reducing the space being occupied by the elliptical exercise machine, namely the horizontal space or the footprint.

BRIEF SUMMARY OF THE INVENTION

In light of the problems and deficiencies inherent in the prior art, the present invention seeks to overcome these by providing an exercise machine having a centrally located pivot joint in the base support structure of an elliptical exercise machine that enables it to fold into a compact configuration.

Thus, a folding elliptical exercise machine is disclosed. The folding elliptical machine has a frame that comprises a base support structure and an upright support structure, wherein the base support structure has a front portion and a rear portion, the front portion having a first end and a second end, wherein the rear portion is rotatably attached to the front portion at a pivot mechanism such that the elliptical exercise machine is selectively moveable between an operating position and a storage position. The upright support structure extends upward from the first end of the front portion of the base support structure. The folding elliptical machine further comprises first and second reciprocating foot supports, each foot support having a first end and a second end, a drive assembly situated on the rear portion of the base support structure, and a ramp assembly situated at the first end of the front portion of the base support structure. The respective first ends of the first and second foot supports are releasably attached to the drive assembly and the ramp assembly has first and second guide rails for guiding the respective second ends of the first and second foot supports such that the foot supports move in an elliptical path.

The elliptical exercise machine further comprises first and second swing arms, wherein each arm has an upper portion and a lower portion, the upper portion of each arm being pivotally connected to the upright support structure, the lower portion of each arm being interconnected to the respective first and second foot supports. In addition, the elliptical exercise machine further comprises first and second link arms, wherein each link arm has a first end and a second end, wherein the lower portion of each swing arm is pivotally connected to the first end of each respective link arm and the

3

second end of each respective link arm is connected to the respective first and second foot supports.

In one embodiment, the folding elliptical exercise machine of the present invention further comprises a locking mechanism that, in the storage position, prevents the rear portion of the base support structure from inadvertently rotating with respect to the front portion of the base support structure. In addition, the exercise machine may further comprise a button for disengaging the locking mechanism such that the rear portion can rotate with respect to the front portion of the base support structure to place the exercise machine in the operating position.

Further, the exercise machine may further comprise a mechanism wherein a first end of the ramp assembly is affixed to the front portion of the base support structure and a second end is adjustably mounted on the upright support structure such that an angle that the ramp assembly makes with the base support structure can be changed. In this way, the elliptical path that each foot support makes, and thereby foot of a user takes on the machine, can be varied.

BRIEF DESCRIPTION OF THE DRAWINGS

In order that the manner in which the above-recited and other advantages and objects of the invention are obtained, a more particular description of the invention briefly described above will be rendered by reference to specific embodiments thereof that are illustrated in the appended drawings. These drawings depict only typical embodiments of the invention. They are not therefore to be considered to be limiting of its scope, the invention will be described and explained with additional specificity and detail through the use of the accompanying drawings in which:

FIG. 1 illustrates a perspective view of a rear mechanism elliptical exercise machine according to the present invention;

FIG. 2 illustrates a perspective view of the elliptical exercise machine of FIG. 1 in a folded configuration;

FIG. 3 illustrates a perspective view of the elliptical exercise machine of FIG. 1 with the reciprocating foot supports detached from their corresponding drive components;

FIG. 4 illustrates an enlarged, cut-away view of one reciprocating foot support of the elliptical exercise machine of FIG. 1 as it attaches to a strut of a corresponding drive component;

FIG. 5-A illustrates an enlarged, cut-away perspective rear view of one embodiment of a locking mechanism of a reciprocating foot support of FIG. 4;

FIG. 5-B illustrates an enlarged, cut-away perspective rear view of another embodiment of a locking mechanism of a reciprocating foot support of FIG. 4;

FIG. 6 illustrates another enlarged, cut-away view of the elliptical exercise machine of FIG. 1 in the operating position;

FIG. 7 illustrates another enlarged, cut-away view of the pivot mechanism of the exemplary elliptical exercise machine of FIG. 1 in the storage position;

FIG. 8 illustrates a cross-sectional side view taken along lines 8-8 of FIG. 6;

FIG. 9 illustrates another embodiment of a rear mechanism elliptical exercise machine of the present invention;

FIG. 10 illustrates a detailed side view of the exemplary elliptical exercise machine of FIG. 9;

FIG. 11 illustrates a perspective view of another embodiment of rear mechanism elliptical exercise machine according to the present invention in its operating position;

4

FIG. 12 illustrates an enlarged, cut-away view of the area around the second end of the foot support of the exercise machine of FIG. 11;

FIG. 13 illustrates a perspective view of the elliptical exercise machine of FIG. 11 in its folded, storage position; and

FIG. 14 illustrates shows an enlarged, cut-away view of the area of the rear of the elliptical exercise machine of FIG. 11 without a housing covering the rear portion and the drive assembly.

DETAILED DESCRIPTION OF THE PREFERRED EMBODIMENTS

The following detailed description of exemplary embodiments of the invention makes reference to the accompanying drawings, which show, by way of illustration, exemplary embodiments in which the invention may be practiced. While these exemplary embodiments are described in sufficient detail to enable those skilled in the art practice the invention, it should be understood that other embodiments may be realized and that various changes to the invention may be made without departing from the spirit and scope of the present invention. Thus, the following more detailed description of the embodiments of the present invention, as represented in the figures, is not intended to limit the scope of the invention, as claimed, it is presented for purposes of illustration only and to describe the features and characteristics of the present invention, to set forth the best mode of operation of the invention, and to sufficiently enable one skilled in the art to practice the invention. Accordingly, the scope of the present invention is to be defined solely by the appended claims.

The following detailed description and exemplary embodiments of the invention will be best understood by reference to the accompanying drawings, wherein the elements and features of the invention are designated by numerals throughout.

The present invention describes and features an exercise machine, and particularly an elliptical or elliptical-type exercise machine having one or more breakaway components that facilitate the folding of the elliptical exercise machine into a compact configuration, and more particularly an upright compact configuration. In one exemplary embodiment, the elliptical exercise machine may comprise a pivoting joint, or breakaway joint, located in its support frame. The breakaway joint may be complemented by, and the elliptical exercise machine may further comprise, breakaway reciprocating foot supports that further facilitate the folding of the elliptical exercise machine into a compact configuration.

At the outset, although many of the principles, exercise machines, systems, devices, assemblies, mechanisms, and methods described herein are discussed primarily in terms of their use with those types of elliptical exercise machines having a rear mount drive component or crank that utilizes swing arms, one ordinarily skilled in the art will understand that such principles, exercise machines, systems, devices, assemblies, mechanisms, and methods are adaptable, without undue experimentation, to be useable on an elliptical exercise machine or other similar type of exercise machine having a front mount configuration, wherein the closed path is generated by a front mount drive component, such as on a front mechanical-type exercise machine, or through any other manner, and are similarly adaptable for use on those types of exercise machines having stationary or fixed hand grips or handlebars.

The present invention provides several significant advantages over many prior related elliptical exercise machines, some advantages of which are recited here and throughout the following more detailed description. First, by providing

5

releasable or detachable reciprocating foot supports, the elliptical exercise machine may comprise a pivot joint located approximately centrally, or thereabout, and away from either of its ends. Second, by providing an approximately centrally located pivot joint that is away from either end, the elliptical exercise machine is capable of folding into a more compact configuration than prior related machines. Third, the present invention allows the elliptical exercise machine to be stored in an upright position, rather than a prone position. This may allow the elliptical exercise machine to fit into tighter storage spaces than would otherwise be possible. With reference to the accompanying drawings, each of these advantages will be apparent in light of the detailed description set forth below. These advantages are not meant to be limiting in any way. Indeed, other than those specifically recited herein, one skilled in the art will appreciate that other advantages may be realized, upon practicing the present invention.

FIGS. 1 and 2 show various perspective views of a rear mount or rear mechanical-type elliptical exercise machine according to one exemplary embodiment of the present invention. Specifically, FIGS. 1 and 2 illustrate the elliptical exercise machine 10 comprising a first reciprocating foot support 14 having a first end 18, a second end 22, and a corresponding foot pad 30 provided thereon between the first end 18 and the second end 22 and that is sized and configured to receive a foot of a user. Complementing the first reciprocating foot support 14 is a second reciprocating foot support 44 having a first end 48, a second end 52, and a corresponding foot pad 60 provided thereon between the first end 48 and the second end 52 that also is sized and configured to receive a foot of a user. The first and second reciprocating foot supports 14 and 44 are laterally spaced apart from one another, such that each of the corresponding foot pads 30 and 60, respectively, comfortably receive a respective foot of a user for facilitating performance of a striding motion with the user facing in the forward direction. It is noted herein, that the foot pads 30 and 60 may be coupled, mounted, or otherwise operatively located about the reciprocating foot supports 14 and 44, respectively. It is also noted that the reciprocating foot supports 14 and 44 may be alternatively configured without foot pads, with the user standing directly on the upper surface of the reciprocating foot supports 14 and 44. In such an embodiment, a non-slip material may be added to the surface of the reciprocating foot supports to help maintain a sure footing.

The reciprocating foot supports 14 and 44, as well as the other components of the exercise machine, such as the drive assembly, are supported on a resting surface by a base support structure 70. The base support structure 70 is configured to provide both structural and translational support to the components of the exercise machine 10, and also to interface with the ground or other suitable support surface. The base support structure 70 generally defines the size of the foot print of the exercise machine 10.

Advantageously, the base support structure 70 of the present invention is configured to pivot or breakaway, thus allowing the elliptical exercise machine 10 to be folded into a compact configuration and then back again as desired. Specifically, the base support structure 70 is configured with some type of pivoting means that pivotally couples together at least two components of the base support structure 70 and that allows at least a portion of the base support structure to fold about at least another portion of the base support structure 70 for the purpose of compacting the elliptical exercise machine (e.g., for storage purposes) (see FIG. 2). Stated differently, the base support structure 70 comprises a first or front portion 64 (or front base support) and a second or rear portion 66 (or rear base support) operably and pivotally coupled to one another

6

via a pivot mechanism or assembly, wherein the first or front portion 64 and the second or rear portion 66 are configured to breakaway from and fold at least partially upon one another to achieve a compact structural configuration, as described in greater detail below. The location of the pivot or pivot joint is preferably positioned away or offset a distance from either end of the base support structure, and also, if applicable, from the upright support 86. With the pivot joint being located in such a location, the base support structure 70 provides a portion of the base support structure 70 to remain in contact with the support surface as its counterpart is rotated upward and the elliptical exercise machine is folded into a compact configuration. The portion of the base support structure 70 remaining in contact with the ground, in this case the front portion 64 of the longitudinal support beam 74 and the cross beam 82, is configured to provide the necessary support and stabilization to the elliptical exercise machine in its folded configuration. The base support structure 70 and the upright support structure 86 together comprise the frame of the exercise machine 10.

In the exemplary embodiment shown in FIGS. 1 and 2, the base support structure 70 comprises an I-beam configuration, wherein the I-beam comprises a longitudinal support beam 74 functioning as the primary support member, and first and second lateral cross beams 78 and 82 located about and extending in opposing directions from each end of the longitudinal support beam 74. Rubber or plastic caps 98 may be situated on each of the ends of the cross beams 78 and 82. In accordance with the present invention, the base support structure 70 comprises at least two components, namely a first or front portion 64 and a second or rear portion 66, that pivot with respect to one another. In the embodiment shown, the longitudinal support beam 74 is comprised of two separate pieces pivotally coupled together. The front piece of the longitudinal support beam 74 along with the second cross beam 82 make up the front portion 64 of the support base structure 70. Similarly, the rear piece of the longitudinal support beam 74 along with the first cross beam 78 make up the rear portion 66 of the support base structure 70. Each of the front and rear portions 64 and 66 are configured to be adjacent the ground or floor surface when the elliptical exercise machine 10 is being operated by a user.

As indicated, the elliptical exercise machine 10 comprises a pivoting mechanism or assembly configured to facilitate the pivoting of the front and rear portions with respect to one another. In one exemplary embodiment, as shown, the elliptical exercise machine 10 comprises a pivoting mechanism 170 located along the longitudinal length and between the longitudinal ends of the longitudinal support beam 74. In the embodiment shown, the pivoting mechanism 170 is located a distance from a midpoint of the longitudinal support beam 74, thus accommodating the drive assembly 112, including the housing or enclosure 114 enclosing all or a portion of the components of the drive assembly. The pivoting mechanism 170 is configured to permit the rear portion 66 to breakaway and pivot in an upward direction off of the ground and with respect to the front portion 64, which remains in contact with the ground, thus facilitating and enabling the breakaway of the base support structure 70 and the repositioning of the drive assembly 112, as shown in FIG. 2.

As shown, the exemplary elliptical exercise machine 10 is a rear mechanical-type machine with the rear portion 66 of the base support structure 70 being configured to support the drive assembly 112. With the drive assembly 112 supported about the rear portion 66, upward rotation of the rear portion 66 about the front portion 64 functions to cause the drive assembly 112, and its several components, to also be pivoted

upward and inward toward the upright support **86**, thus compacting the elliptical exercise machine **10**.

In light of the upward and inward rotation of the rear portion **66**, and resultantly the drive assembly **112**, the base support structure **70**, as well as its various component parts, particularly the front and rear portions **64** and **66**, as well as the pivot mechanism **170**, are configured to comprise the necessary size and strength to support the drive assembly **112** in a vertical or substantially vertical position, as well as in any number of intermediate positions. Such will be obvious to one skilled in the art.

Moreover, the base support structure **70** may be any suitable design, such as any suitable frame-like structure or other configuration. In addition, the base support structure **70** may comprise a plurality of different components configured to operatively couple together to form the base support structure **70**. Essentially, the base support structure **70** may comprise any suitable design configured to perform and operate as intended, and therefore, the I-beam configuration discussed herein and shown in the drawings is not meant to be limiting in any way.

To assist the user in actuating the breakaway function of the elliptical exercise machine and pivoting or rotating the rear portion **66** upward, the present invention may feature one or more handles formed with the frame or other support members of the elliptical exercise machine. As shown in FIGS. **1** and **2**, the elliptical exercise machine **10** comprises a handle **116** positioned rearward of the drive assembly **112**. The handle **116** may be coupled to or be a part of the various frame components (not shown) used to provide the necessary support to the elliptical exercise machine **10**. The handle **116** may comprise any configuration. The handle **116** functions to assist the user in lifting the rear portion **66** off of the ground for purposes of folding the elliptical exercise machine **10**, as indicated herein. The handle **116** further functions to assist the user in unfolding and lowering the rear portion **66** back to the ground. The enclosure **114** may further comprise an opening to accommodate the handle, or may be a part of the handle itself. The location of the handle on the elliptical exercise machine is not critical except that it is to be positioned on the portion of the elliptical exercise machine intended to rotate and fold, which in the case of the exemplary embodiment of FIGS. **1-3** is the rear portion **66**.

FIG. **2** further illustrates a locking feature of the present invention, wherein the rear portion **66** of the base support structure **70** may be locked into place once it is pivoted upward and into one or more folded positions. The locking mechanism for the base support structure **70** may be contained or supported within the base support structure **70**, or one of its components, and may be configured to lock the base support portion in any one of a plurality of intermediate positions, as well as a fully rotated position with the elliptical exercise machine in its most compact configuration. In addition, a release mechanism may be configured to be operable with the locking mechanism to provide selective and actuated release of the locking mechanism. As shown in FIG. **2**, the rear portion, and particularly the rear piece of the longitudinal support beam **74**, comprises a button **69** configured to trigger the release of the locking mechanism when depressed. Of course, other types of release mechanisms may be employed. The button functions to actuate one or more components of the locking mechanism to free the rear portion, wherein it may then be pivoted downward.

FIGS. **1-3** illustrate additional features of the exemplary elliptical exercise machine **10**. Extending upward from the longitudinal support beam **74** is a vertical or upright support **86** that functions to, among other things, assist in the support

of first and second swing arms **102** and **122**. The upright support **86** may comprise or support various known items or assemblies as commonly known in the art, such as a user interface, fixed handle bars, cup holders, magazine or book racks, etc. In the embodiment shown, first and second fixed handle bars **90** and **94** are supported atop the upright support **86**.

The upright support **86** of the exemplary elliptical exercise machine **10** may comprise any shape or configuration. In one particular embodiment, the upright support **86** comprises a curved segment **88**, which comprises an outward oriented curve that curves away from the drive assembly **112**. The curved segment **88** may be configured to receive the drive assembly **112**, or housing enclosing various components of the drive assembly **112** (shown as enclosure **114**), in a nesting relationship when the rear portion **66** of the support base structure **70**, and therefore the drive assembly **112**, is pivoted upward to fold the elliptical exercise machine **10** into a more compact configuration as taught herein (see FIG. **2**). By curving the upright support **86**, and depending upon the location of the pivot joint or the pivot mechanism **170**, the rear portion **66** may be rotated to a greater range of rotation before being interfered with by the upright support **86**, thus achieving a more compact folded configuration than if the upright support **86** was not curved. As one skilled in the art will recognize, the location of the curved segment **88** along the upright support **86**, as well as its degree or radius of curvature, will largely depend upon the location of the pivot mechanism **170** and the resulting vertical or upright resting position of the drive assembly **112**, and/or enclosure **114**, when in a folded configuration. In addition, the degree or radius of curvature of the curved segment **88** will depend upon the size and configuration of the drive assembly **112** or any enclosure enclosing the components of the drive assembly **112**. Of course, the upright support **86** may comprise a curved, linear, spline, or other configuration, or any combination of these.

With reference to FIGS. **1-3**, each of the second ends **22** and **52** of the first and second reciprocating foot supports **14** and **44** may be supported in any way commonly known in the art to enable the operation of the exercise machine **10**, and particularly the reciprocating motion of the reciprocating foot supports **14** and **44**. For example, the second ends **22** and **52** of the respective first and second reciprocating foot supports **14** and **44** may be supported via rollers that glide or roll along a track as is commonly known (and disclosed below with reference to FIGS. **11-14**). However, in the exemplary embodiment shown in FIGS. **1-3**, the second ends **22** and **52** of the first and second reciprocating foot supports **14** and **44** are pivotally coupled to first and second swing arms **102** and **122**, respectively. The first and second swing arms **102** and **122** comprise elongate links having upper and lower ends and are configured to be laterally spaced apart on opposing left and right sides of the upright support **86**. The first swing arm **102** is pivotally coupled to anchor **104**, which is a component or an extension of the upright support **86**, using any known coupling means. The anchor **104** is configured to support the first swing arm **102** and to allow the first swing arm **102** to pivot about axis **106**. In a similar manner, the second swing arm **122** is pivotally coupled to anchor **124**, which is also secured to the upright support **86**. The anchor **124** is configured to support the second swing arm **122**, and to allow the second swing arm **122** to pivot about axis **126**. In this way, the first and second swing arms **102** and **122** are essentially pivotally coupled to the upright support **86**. Of course, this specific type of coupling configuration is not meant to be

limiting in any way as other coupling configurations may be possible and apparent to those skilled in the art, each of which are contemplated herein.

The lower ends of the first and second swing arms **102** and **122** are pivotally coupled to the second ends **22** and **52** of the first and second reciprocating foot supports **14** and **44**, respectively, using any known coupling means. The first and second reciprocating foot supports **14** and **44** and the first and second swing arms **102** and **122** are configured to pivot about pivot points **110** and **130**, respectively, during operation of the exercise machine **10**. The swing arms **102** and **122** function to guide the first and second reciprocating foot supports **14** and **44**, respectively, in a pendulous reciprocating motion along an arcuate closed path upon operation of the exercise machine **10**. Travel about this arcuate closed path provides a substantially horizontal forward-rearward component of motion that effectively simulates a user's stride. Due to the coupling configuration of the reciprocating foot supports **14** and **44** at each of their respective second ends, the closed path traveled by the foot pads **30** and **60** is generally elliptical in nature.

In addition, the swing arms **102** and **122** are configured to permit the reciprocating foot supports **14** and **44** to pivot or fold upward on the swing arms **102** and **122**, where they may be releasably coupled to the upright support **86**, or one or more of its component parts. As shown in FIG. 1, the second swing arm **122** comprises an extension bracket **128** that functions to pivotally couple the reciprocating foot support **44** to the swing arm **122**, as well as to allow the reciprocating foot support **44** to pivot upward so that it may releasably couple to anchor **124** supported by the upright support **86**. Although not shown, the first swing arm **102** comprises a similar bracket and operates in the same manner as just described.

The elliptical exercise machine **10** further comprises first and second drive components, shown as first and second cranks or crank arms **140** and **160** rotatably supported about the base support structure **70** using any known means for supporting. It is contemplated that the present invention may be incorporated into an elliptical exercise machine comprising various types of drive components that are capable of rotating about a pivot point in either a concentric or eccentric manner. However, for the purposes of discussion, the exemplary drive components will be described as cranks **140** and **160**. The cranks **140** and **160** are preferably in a fixed relationship with respect to one another and are configured to travel along repeating circular paths about a common pivot axis. The first and second cranks **140** and **160** are also configured to be out of phase with one another by 180° in order to facilitate an alternating reciprocating motion within the first and second reciprocating foot supports **14** and **44** and to simulate the natural alternating strides of a user. As shown, each of the cranks comprise a fixed or non-adjustable size or length.

To enable the base support structure **70** to breakaway and a portion of it to pivot or rotate upward in order to fold the elliptical exercise machine into a more compact configuration, the present invention further features first and second reciprocating foot supports **14** and **44** configured to detach from the respective drive components (see FIGS. 2 and 3). As such, and with general reference to FIGS. 1, 2 and 3, the elliptical exercise machine **10** further comprises means for releasably or detachably coupling the first ends of the reciprocating foot supports to the drive components **140** and **160**, respectively. The means for releasably or detachably coupling is intended to allow each of the reciprocating foot supports **14** and **44** to detach from its respective drive component to enable the base support structure **70** to breakaway and fold into a compact configuration, as shown in FIG. 2. As is com-

monly known, to achieve a simulated striding motion, each of the reciprocating foot supports **14** and **44** are designed to be coupled to the respective drive components **140** and **160** at a position that is radially offset from the pivot axis of the drive components, thus allowing each of the reciprocating foot supports **14** and **44** to traverse or travel about a closed path, wherein the closed path comprises a stride length. The stride length, as is commonly known in the art, is dictated, at least in part, by the relative distance between the attachment point of the reciprocating foot supports and the pivot points of the cranks. The first ends **18** and **48** of the first and second reciprocating foot supports **14** and **44** are rotatably supported about a distal or free end of the corresponding cranks **140** and **160**. As so supported, the reciprocating foot supports **14** and **44** are allowed to move rearward and forward and up and down along a closed path during operation of the exercise machine **10**.

Means for releasably coupling the reciprocating foot supports to the respective drive components may comprise a number of different coupling configurations, some of which are illustrated in the drawings and described herein. Specifically, as shown in FIGS. 3, 4 and 5, one exemplary means for coupling comprises a coupling configuration **190**, wherein first and second struts **194** and **206** are coupled to and extend orthogonally outward from the cranks **140** and **160**, respectively. The struts **194** and **206** are shown as being coupled directly to the cranks **140** and **160**. Each of the first and second struts **194** and **206** further comprise rotating collars **198** and **210**, respectively, configured to rotatably receive and couple the first ends **18** and **48** of the first and second reciprocating foot supports **14** and **44**, respectively. The rotating collars **198** and **210** are configured to allow the first and second reciprocating foot supports **14** and **44** to rotate about a path of rotation when coupled to the struts **194** and **206**, wherein each path of rotation is radially offset a distance from the pivot points of the cranks **140** and **160**. Thus, as the exercise machine **10** is operated and the first and second cranks **140** and **160** are rotated along their respective circular paths, the offset position of the paths of rotation of the reciprocating foot supports **14** and **44**, as provided by the struts **194** and **206**, with respect to the pivot points of the cranks **140** and **160**, as well as the suitably supported second ends **22** and **52** of the reciprocating foot supports **14** and **44**, causes the reciprocating foot supports **14** and **44** to traverse an elliptical closed path.

As indicated, each of the first and second reciprocating foot supports **14** and **44** are removably coupled to first and second struts **194** and **206**, respectively. In the embodiment shown, first ends **18** and **48** of the reciprocating foot supports **14** and **44**, respectively, each comprise a clasp, shown as clasps **214** and **218**, configured to releasably engage and couple to the rotating collars **198** and **210** of the first and second struts **194** and **206**, respectively. The clasps **214** and **218** each comprise a half-circle configuration with a radius that is slightly larger than that of the rotating collars, thus allowing the clasps **214** and **218** to engage with and to mate with the rotating collars. The openings of the half-circle clasps are positioned in a downward facing orientation, in order to allow the reciprocating foot supports **14** and **44** to be rotated downward to releasably engage the struts, as well as to support any downward or other forces acting thereon, such as those typically applied as a result of a user operating the elliptical exercise machine **10**. To attach a reciprocating foot support to a strut of the drive component, the clasp of the reciprocating foot support is aligned with the strut and caused to engage and rest upon the rotating collar of the strut. In this position, the clasp allows the reciprocating foot support and the elliptical exer-

cise machine to function as intended with the clasp and the rotating collar rotating about the shaft of the strut. When it is desired to fold the elliptical exercise machine, the reciprocating foot support is released from the strut simply by lifting up on the reciprocating foot support to disengage the clasp. Once disengaged or released, the reciprocating foot support may be rotated upward and caused to rest against the upright support **86** or a component thereof. This procedure may be performed for each of the reciprocating foot supports **14** and **44**, as is shown in FIGS. 2-5. In the embodiment shown, anchors **104** and **124** each comprise a magnet attached thereto, shown as magnets **230** and **232**, configured to releasably mate with each of the respective reciprocating foot supports **14** and **44** to facilitate folding of the elliptical exercise machine **10**, as described herein. Of course, other means for coupling the reciprocating foot supports in an upright position may be used and are contemplated herein, as will be apparent to one skilled in the art. For example, the reciprocating foot supports may be coupled to the upright support, or one of its components, using straps, clips, etc. In another embodiment, the elliptical exercise machine may comprise a ratcheting system configured to operate with the reciprocating foot supports as pivotally coupled to the first and second swing arms.

As shown in FIGS. 5-A and 5-B, the reciprocating foot supports may further comprise a locking mechanism configured to temporarily lock the reciprocating foot supports to the drive components, and particularly to the struts of the drive components. For example, as shown in FIG. 5-A, and in one exemplary embodiment, the clasps **214** and **218** may comprise a complementary hinged member **222** thereto that is also in the form of a half-circle and that has a radius slightly larger than that of the struts. The hinged member **222** may be oriented in a position opposite the clasps so as to be able to engage an opposite side of the struts when the reciprocating foot supports are attached. Furthermore, the hinged member **222** may comprise a latch or lock of some sort, shown as latch **224**, configured to latch or lock to the clasps when the reciprocating foot supports are positioned downward so that the elliptical exercise machine may be used, and that may also be unlocked or unlatched when it is desired to fold the elliptical exercise machine. The latch **224** is configured to releasably engage a corresponding aperture (not shown) to secure the member **222** in place.

In another exemplary embodiment, as shown in FIG. 5-B, the locking mechanism for the reciprocating foot supports may comprise a latch assembly **234**. The latch assembly **234** may comprise a latch base **236** mounted to the underside of the first end **18** of the reciprocating foot support **14** using any know mounting means, such as screws or bolts. The latch base **236** is configured to support a trigger **238**, as well as a biased latch **240** designed and configured to releasably engage the rotating collar or other portion of the strut of the drive assembly (see rotating collar **198**, strut **194**, and drive assembly **112** in FIG. 1) in order to lock the reciprocating foot support **14** to the strut and the drive assembly when the reciprocating foot support **14** and the elliptical exercise machine are in a normal operating and functioning position. The latch **240** comprises a curved surface **242** having a radius that corresponds to the radius of the rotating collar or other portion of the strut. The latch **240** further comprises a pressure surface **244** formed on an incline with respect to a longitudinal axis of the reciprocating foot support **14**, wherein the pressure surface **244** is designed and configured to facilitate the displacement of the latch **240** in response to a load large enough to overcome the pre-set load placed on the latch **240** by a biasing member, such as a spring (not shown), in the event the trigger **238** is

actuated. In the embodiment of FIG. 5-B, there are two coil springs to bias the latch **240** to its "closed" position.

The trigger **238** is supported on one end via anchors **246** extending from the latch base **236**, and on another end via a slider **248**. The anchors **246** pivotally couple the trigger **238** to the latch base **236**. More specifically, the anchors **246** are configured to receive an end of the trigger **238** therein and to facilitate its rotation upon the trigger **238** being actuated to release the reciprocating foot support **14** from the strut. The slider **248** is slidably coupled to the latch base **236** and is configured to allow the latch **240** to displace as the latch **240** is coupled to the slider **248**. The trigger **238** further comprises a slot **250** formed therein, which is configured to also facilitate the release and displacement of the latch **240**. In the exemplary embodiment shown, the slot **250** comprises an L-shape configuration with a horizontal and vertical portion. The slider **248** further comprises a pin **249** contained within the aperture **251**. The pin **249** is configured to track along the slot in response to the bi-directional movement of the latch **240**.

At the location of the anchors **246** on the latch base **234**, there is an aperture **247** for receiving a roll pin **201** that acts as a hinge for the trigger **238** when the trigger is activated. In addition, in the embodiment of FIG. 5-B, there is a torsion spring (not shown) that biases the trigger **238** to return it to its "resting" position after it is activated.

The latch assembly **234** further comprises a plate **252** coupled or mounted to the clasp **214** at an end proximate the first end **18** of the reciprocating foot support **14**. The plate **252** comprises a slot **254** formed therein to allow the latch **240** to pass therethrough as it displaces in both directions.

To actuate the locking mechanism, or rather to enable the latch **240** to release or retract from its locked position, the trigger **238** is actuated. This causes pin **249** contained within the aperture **251** in the slider **248** to transition from the vertical portion of the slot **250** to the horizontal portion of the slot **250**, thereby allowing the pin **249** and the slider **248** to displace in response to the displacement of the latch **240** caused by the application of a load, namely the lifting of the reciprocating foot support **14** off of the strut. In essence, the trigger **238** functions to release the latch **240** and to allow it to displace under a load.

Other types of locking mechanisms may be employed and are contemplated herein, such as a strap, an elastic member, etc.

It is specifically noted herein that the first and second reciprocating foot supports may comprise any type of mechanism, assembly, etc., configured to releasably couple their respective first ends to the drive components of the elliptical exercise machine. As such, the exemplary embodiments discussed herein and shown in the drawings, such as the inclusion of clasps positioned at the first ends, are not meant to be limiting in any way. Indeed, one skilled in the art will recognize other ways of releasably coupling the reciprocating foot supports to the drive components to accomplish the folding of the elliptical exercise machine as intended herein. These alternative ways are contemplated, and are intended to fall within the scope of the invention as claimed.

FIGS. 6-8 show various detailed views of the base support structure **70** and the pivot mechanism **170** configured to enable the rear portion **66** to breakaway and fold upward and toward the front portion **64**, according to one exemplary embodiment of the present invention. As shown, FIG. 6 illustrates the base support structure **70** in its lowered and unfolded state, and the rear portion **66** of the base support structure **70** supported and positioned on the ground such that the exercise machine is in the operating position. FIG. 7

illustrates the base support structure **70** in a folded, upright position such that the elliptical exercise machine is in its folded, compact configuration or storage position. FIG. **8** illustrates a detailed cross-sectional view of the base support structure **70** and the pivot mechanism **170**, as taken along lines **8-8** of FIG. **6**.

Specifically, with reference to FIGS. **6-8**, the pivoting mechanism **170** provides a pivot joint within the longitudinal support beam **74** of the base support structure **70**. The pivoting mechanism **170** comprises a pivot pin **172** operably retained within a suitable pin support member **174** formed or otherwise located on the end of the second piece **76** of the longitudinal support beam **74**. The pivot pin **172** functions to pivotally couple the pin support member **174** and the second or front piece **76** to the first or rear piece **75** of the longitudinal support beam **74** within a complementary channel **176** formed in the first piece **75**, thus pivotally coupling together the front and rear portions **64** and **66** of the base support structure **70**. The channel **176** is configured to receive the front piece, or a portion thereof, for the purposes described.

The pivoting mechanism **170** further comprises a stop or limiting system. In the exemplary embodiment shown, the limiting system comprises a stop member **182** located within the channel **176** of the first piece **75** of the longitudinal support beam **74**. The stop member **182** comprises a protrusion **184** that is configured to engage and slide within a corresponding slot **178** formed in a sidewall **180** of the pin support member **174**. Being fixed to the first piece **75** of the longitudinal support beam **74**, upon rotation of the rear portion **66** of the base support structure **70** to fold the elliptical exercise machine, the protrusion **184** travels within the slot **178**. When the protrusion **184** contacts an upper edge of the slot **178**, full rotation is reached. As such, the limiting system prohibits further rotation of the rear portion **66** of the base support structure **70**. In essence, the limiting system, and particularly the protrusion **184** and the slot **178**, functions to limit the rotation of the base support structure **70**, and particularly the rear portion **66**, in the upward direction. The protrusion **184** and the slot **178** may be configured to enable any suitable range of rotation of the rear portion **66** between 0° and 130° . As shown in FIG. **8**, the rear portion **66** of the base support structure **70** may be rotated, and the elliptical exercise machine transitioned, from an approximately 0° position, wherein the rear portion **66** is situated on the ground or floor surface, to an approximately 110° breakaway position, wherein the rear portion **66** is in its fully rotated, upright, and folded state (shown in phantom). In this folded state, the drive assembly (see drive assembly **112** in FIG. **2**) is supported off of the ground or floor surface, and the elliptical exercise machine is configured to comprise a compact configuration. In the exemplary embodiment shown in FIGS. **2** and **8**, the protrusion **184** and slot **178** are configured to enable the rear portion **66** to be rotated past 90° , wherein the drive assembly **112** is able to nest with the curved segment **88** of the upright support **86**, thus allowing the elliptical exercise machine to achieve a more compact configuration.

FIGS. **9** and **10** show various side views of an elliptical exercise machine according to another exemplary embodiment of the present invention. As shown, the elliptical exercise machine **310** comprises a similar design as the one described above. As such, the above description above is incorporated herein, where applicable. However, in this embodiment, the elliptical exercise machine **310** comprises a differently configured base support structure **370**. Specifically, the base support structure **370** comprises a front portion **364** hinged to a rear portion **366**, thus allowing the rear portion **366**, and the drive assembly **412** supported there-

about, to pivot upward into a folded position. The pivot mechanism **470** pivotally coupling the rear portion **366** of the base support structure **370** to the front portion **364**, comprises a first hinged component in the form of a first piece **375** of the longitudinal support beam **374**, a second hinged component **486** in the form of an upper extending portion **486** of a second piece **376** of the longitudinal support beam **374**, and a pivot pin **488**.

FIGS. **9** and **10** further illustrate an assist mechanism designed to assist the user in lifting the rear portion **366** and corresponding drive assembly **412** off of the ground and rotating them into a folded position. In the exemplary embodiment shown, the assist mechanism comprises a hydraulic actuator **432**. The hydraulic actuator **432** comprises a hydraulic cylinder **436** and a piston **434** operably supported within the hydraulic cylinder **436**. The hydraulic actuator **432** is coupled at one end to the front piece **375** of the longitudinal support beam **374**, and at an opposite end to the second or rear piece **376** of the longitudinal support beam **374**. In addition, the hydraulic actuator **432** is shown as being positioned offset from the pivot pin **488** of the pivot mechanism **470**. This non-planar arrangement allows the hydraulic actuator **432** to assist in the folding of the elliptical exercise machine.

Upon release of the reciprocating foot supports **314** and **344** from their corresponding drive components (see drive component **460**), and upon actuation, the hydraulic actuator **432** exerts opposing forces upon both the first and second pieces **375** and **376**, or the front and rear portions **364** and **366**, that causes the rear portion **366** to pivot about the pivot pin **488** and to rotate upwards towards a folded position. Stated differently, the hydraulic actuator **432** induces a moment within the rear portion **366** about the pivot pin or pivot point **488**, which moment functions to assist the user in lifting the rear portion **366** and folding the elliptical exercise machine into a compact configuration.

The assist mechanism may further be configured to provide assistance in folding the elliptical exercise machine into its compact configuration, as well as unfolding the elliptical exercise machine from its compact configuration into its unfolded position for use. In other words, the present invention contemplates an assist mechanism that comprises a dual assist function, or a bi-directional assist function. It is also contemplated that the assist mechanism may be configured to comprise a single assist function, wherein the assist mechanism provides one-way directional assistance with either the folding or unfolding of the elliptical exercise machine.

The assist mechanism may comprise other types of actuators, such as a pneumatic actuator. In addition, the assist mechanism may comprise a ratchet system operable with the pivot mechanism.

FIG. **10** further illustrates a trigger **420** located within the handle **416** formed within the drive assembly **412**. The trigger **420** is operably coupled to the hydraulic actuator **432** via connection means **421** routed through the various structural support components of the frame, such as member **368**. The connection means **421** may comprise any type of mechanical or electrical connection known in the art. Essentially, the trigger **420** is designed to provide the user with means for actuating the hydraulic actuator **432** when desired. In addition, the trigger **420** functions to allow the user to position the rear portion **366** in any intermediate folding position. Indeed, release of the trigger **420** deactivates the hydraulic actuator **432**, which deactivation may occur at any time within the available range of rotation of the rear portion **366**. In FIG. **10**, the hydraulic actuator **432** is comprised of a suitable size and strength to support the rear portion **366** and the supported drive assembly **412** in any intermediate position. The trigger

420 provides another useful function, namely to prevent inadvertent dropping or downward rotation of the base support structure 370 when folding or unfolding the elliptical exercise machine 310. This may be accomplished by deactivating the trigger at any time.

The hydraulic actuator 432 may be supported on the outside of the second piece 376 of the longitudinal support beam 374 or within the interior tubing of the second piece 376.

FIGS. 9 and 10 further illustrate a secondary handle 418 located about the rear portion 366, which is also designed to assist the user in lifting the rear portion 366 and folding the elliptical exercise machine 310 into a compact configuration. The specific location of the handles 418 and 416 as shown in the drawings are not intended to be limiting in any way.

FIGS. 11-14 depict another embodiment of a folding elliptical exercise machine of the present invention. FIG. 11 shows a perspective view of a rear mechanism elliptical exercise machine 400 in its operating position. The exercise machine 400 comprises a base support structure 670, a drive assembly 612, a first reciprocating foot support 614, a second reciprocating foot support 644, a first swing arm 602, a second swing arm 622, and an upright support structure 686. The base support structure 670 and the upright support structure 686 together comprise the frame of the exercise machine 400.

As compared to the aforementioned embodiments, the elliptical exercise machine 400 further comprises a ramp assembly 700 that interconnects the first and second swing arms 602 and 622 to the first and second foot supports 614 and 644, respectively, by means of first and second ramps 702 and 704 (or guide rails) of the ramp assembly 700, first and second link arms 706 and 708, the respective second ends 632 and 652 of each of the first and second foot supports 614 and 644, a respective first pivot point 710 and 712 where each swing arm 602 and 622 connects with each link arm 706 and 708, and a respective second pivot point 714 and 716 where each link arm 706 and 708 connects with each foot support 614 and 644.

In operation, when the user, for example, moves his or her foot such that the second foot support 644 moves forward, the second end 652 of foot support 644 slides forward along and inside guide rail 704. Second pivot point 716 is situated on the underside of foot support 644. As foot support 644 moves forward, so does pivot point 716, and because pivot point 716 is connected to link arm 708 it too moves forward, thereby also causing swing arm 622 to rotate such that the handle 624 of the swing arm 622 moves toward the user, as each swing arm pivots about anchors 606 and 626, respectively. The other side of the exercise machine, i.e., the side with respect to foot support 614 operates in identical fashion as that just described with respect to foot support 644 but out of phase by 180 degrees as dictated by drive assembly 612.

FIG. 12 shows an enlarged, cut-away view of the area around the second end 652 of the foot support 644 of the exercise machine 400 of FIG. 11. Specifically, FIG. 12 shows that the second end 652 further comprises a guide wheel 654 affixed to the second end 652 of foot support 644 for rolling forward and backward in guide rail 704 of the ramp assembly 700. As above, the other side of the exercise machine 400 and specifically, the second end 632 of foot support 614 operates in identical fashion as that just described with respect to foot support 644 but out of phase by 180 degrees.

As with the other embodiments set forth above, the exercise machine 400 folds in accordance with the principles of the present invention. FIG. 13 shows the exercise machine 400 in its folded, storage position. Except for the structural differences in which the swing arms 602 and 622 are interconnected to the foot supports 614 and 644, respectively, the

exercise machine 400 folds in substantially the same fashion as does the exercise machine 10 of FIGS. 1-3. In the embodiment of exercise machine 400, a key benefit of link arms 706 and 708 is that the exercise machine 400 can readily fold into and out of the storage position in spite of the ramp assembly 700. The various parts of the interconnection between the swing arms 602 and 622 and the foot supports 614 and 644 facilitate this ability to fold and unfold of the exercise machine 400. Further, in the embodiment of exercise machine 400, the locking mechanism for each of the reciprocating foot supports 614 and 644 is that shown in FIG. 5B, although many locking mechanisms are possible within the principles of the invention.

Similar to the exercise machine 10, the base support structure 670 of the exercise machine 400 comprises a front portion 672 and a rear portion 674, separated by a pivot mechanism 673. Also similar to exercise machine 10, the drive assembly 612 of the exercise machine 400 is situated on top of the rear portion 674 of the base support structure 670. Similar to operation of exercise machine 10, to fold the exercise machine 400, the user first disengages the foot supports 614 and 644 from the struts 613 and 615, respectively, of the drive assembly 612 and temporarily affixes the foot supports 614 and 644 to the upright support structure 686, as shown in FIG. 13. The user then grabs the handle 816, lifts the rear portion 674 and rotates it upward and toward the upright support structure 686. FIG. 13 shows the exercise machine 400 after the aforementioned steps are performed. Note that these steps also are substantially as shown in FIGS. 2 and 3 and described in the accompanying text with respect to exercise machine 10.

As shown in FIGS. 11-13, the ramp assembly 700 of the exercise 400 is fixed to the front portion 672 of the base support structure 670 and when in operation, does not move with respect to the upright support structure 686 and the base support structure 670 of the exercise machine 400. As shown in FIG. 12, the ramp assembly 700 has a first end 701 fixed at the base support structure 670 that is lower than a second end 703, where it is adjustably mounted on the upright support structure 686 by any means known in the art. For example, the ramp assembly 700 can be locked in place with an interlocking pin 699 that is placed through the assembly 700 and into one of several holes 705 that are arranged vertically on the upright support structure 686 to arrive at a desired angle for the ramp assembly 700. Further, in such an embodiment, a spring mechanism would bias the pin 699 toward keeping the pin and thereby the assembly 700 in the locked position. As shown in FIG. 12, when the second end 703 of the ramp assembly 700 is raised, the angle that the ramp assembly 700 makes with the ground (or base support structure 670) is thereby increased, which thereby changes the elliptical path of each of the foot supports 614 and 644 of the elliptical exercise machine 400. Alternatively, in another embodiment, the method of changing the angle of the ramp assembly 700 is motorized.

Although not shown here, the pivoting mechanism 673 of exercise machine 400 further comprises a stop or limiting system, as shown in FIGS. 6-8 and described in the accompanying text, so that the rear portion 674 and drive assembly 612 do not rotate farther than intended, which is an angle of approximately 90 degrees between the rear portion 674 and the front portion 672 of the base support structure 670.

FIG. 14 shows an enlarged, cut-away view of the area around the pivot mechanism 673 of the base support structure 670 of the exercise machine 400. Specifically, FIG. 14 shows a view of the exercise machine 400 without a housing covering the rear portion 674 and the drive assembly 612, thereby illustrating the inner workings of the rear portion 674 of the

base support structure 670. In addition to the stop as shown in FIGS. 6-8, the rear portion 674 comprises a locking mechanism 680 that prevents the rear portion 674 from inadvertently returning to the operating position, i.e., from inadvertently falling back down to the support surface 398. When the user wants to move the machine 400 from the storage position to the operating position, he or she presses the button 682 to disengage the locking mechanism 680 and grabs the handle 816 to rotate the rear portion 674 and the drive assembly 612 downward until the rear portion 674 is on the support surface 398 in its operating position. The user then replaces foot supports 614 and 644 in their respective positions on the struts 613 and 615 of the drive assembly 612.

The locking mechanism 680 may take many forms. The locking mechanism 680 shown in FIG. 14 comprises a lower elongate member 679 and an upper elongate member 681. The lower elongate member 679 is situated at its lower end proximate the pivot mechanism 673, the upper elongate member 681 is situated at its upper end proximate the button 682, and the two members 679 and 681 cooperate in between at their respective opposite ends. When initially placed in its storage position, the upper end of the lower member 679 and the lower end of the upper member 681 engage each other such that they are locked in place, preventing the rear portion 674 from inadvertent return to the operating position. Simultaneously, a spring (not shown) causes the button 682 to protrude slightly from the rear portion of the base support structure 670. Depressing the button 682 causes the upper member 681 to move just enough to disengage the lock between the two members 679 and 681 such that the rear portion 674 can then be returned to the operating position. In the exercise machine 400 of FIGS. 11-14, the elongate members 679 and 681 are both rigid and metallic.

Upon completion of an exercise session, or for one or more other purposes, the elliptical exercise machine 10 may be folded into a more compact configuration for easy storage or transport. This is accomplished by releasing or detaching each of the reciprocating foot supports from the drive components and rotating them upward out of the way and temporarily coupling them to the anchors on the upright support. Once the reciprocating foot supports are detached and out of the way, the base support structure is caused to breakaway and the rear portion folded upward and toward the front portion as discussed herein.

The foregoing detailed description describes the invention with reference to specific exemplary embodiments. However, it will be appreciated that various modifications and changes can be made without departing from the scope of the present invention as set forth in the appended claims. The detailed description and accompanying drawings are to be regarded as merely illustrative, rather than as restrictive, and all such modifications or changes, if any, are intended to fall within the scope of the present invention as described and set forth herein.

More specifically, while illustrative exemplary embodiments of the invention have been described herein, the present invention is not limited to these embodiments, but includes any and all embodiments having modifications, omissions, combinations (e.g., of aspects across various embodiments), adaptations and/or alterations as would be appreciated by those in the art based on the foregoing detailed description. The limitations in the claims are to be interpreted broadly based on the language employed in the claims and not limited to examples described in the foregoing detailed description or during the prosecution of the application, which examples are to be construed as non-exclusive. For example, in the present disclosure, the term “preferably” is non-exclusive where it is

intended to mean “preferably, but not limited to.” Any steps recited in any method or process claims may be executed in any order and are not limited to the order presented in the claims. Means-plus-function or step-plus-function limitations will only be employed where for a specific claim limitation all of the following conditions are present in that limitation: a) “means for” or “step for” is expressly recited; b) a corresponding function is expressly recited; and c) structure, material or acts that support that structure are expressly recited. Accordingly, the scope of the invention should be determined solely by the appended claims and their legal equivalents, rather than by the descriptions and examples given above.

We claim:

1. A folding elliptical exercise machine comprising:

a base support structure having a front portion and a rear portion, wherein the rear portion is rotatably attached to the front portion such that the elliptical exercise machine is selectively moveable between an operating position and a storage position, wherein each of the front and rear portions are adapted to be positioned on a support surface when the elliptical exercise machine is in the operating position;

first and second reciprocating foot supports, each foot support having a first end and a second end, the first end of each foot support being movably linked to the base support structure; and

a ramp assembly situated at the front portion of the base support structure, the ramp assembly having first and second guide rails for guiding the respective second ends of the first and second foot supports such that the foot supports move in an elliptical path when the elliptical exercise machine is in the operating position wherein each foot support moves in an elliptical path and wherein the ramp assembly is adjustable, such that the elliptical path of each foot support can be varied.

2. The folding elliptical exercise machine of claim 1, wherein a drive assembly is situated on the rear portion of the base support structure, the first end of each foot support being coupled to the drive assembly such that the first end of each foot support is movably linked to the base support structure.

3. The folding elliptical exercise machine of claim 2, wherein in the operating position, the respective first ends of the first and second foot supports are releasably coupled to the drive assembly.

4. The folding elliptical exercise machine of claim 1 further comprising an upright support structure extending upward from the front portion of the base support structure.

5. The folding elliptical exercise machine of claim 4 further comprising:

first and second swing arms, each arm having an upper portion and a lower portion, the upper portion of each arm being pivotally connected to the upright support structure, the lower portion of each arm being interconnected to the respective first and second foot supports.

6. The folding elliptical exercise machine of claim 5, further comprising:

first and second link arms, each link arm having a first end and a second end, wherein the lower portion of each swing arm is pivotally connected to the first end of each respective link arm and the second end of each respective link arm is connected to the respective first and second foot supports.

7. The folding elliptical exercise machine of claim 6, wherein each swing arm is pivotally connected to the first end of each respective link arm at the lower end of the lower portion of each swing arm.

19

8. The folding elliptical exercise machine of claim 1 further comprising a locking mechanism that, in the storage position, prevents the rear portion of the base support structure from inadvertently rotating with respect to the front portion of the base support structure.

9. The folding elliptical exercise machine of claim 8 further comprising a button for disengaging the locking mechanism such that the rear portion can rotate with respect to the front portion of the base support structure to place the exercise machine in the operating position.

10. The folding elliptical exercise machine of claim 9, wherein the locking mechanism and the button are situated on the rear portion of the base support structure.

11. The folding elliptical exercise machine of claim 1, wherein the front portion and the rear portion are rotatably attached at a pivot mechanism.

12. The folding elliptical exercise machine of claim 1, wherein in the operating position, the rear portion is situated on a support surface, and wherein in the storage position, the rear portion and the front portion make an angle of approximately ninety degrees.

13. The folding elliptical exercise machine of claim 4, wherein the ramp assembly further comprises a first end and a second end, wherein the first end is affixed to the front portion of the base support structure and the second end is adjustably mounted on the upright support structure such that an angle that the ramp assembly makes with the base support structure can be changed.

14. A folding elliptical exercise machine comprising:

a base support structure having a front portion and a rear portion, wherein the rear portion is rotatably attached to the front portion such that the elliptical exercise machine is selectively moveable between an operating position and a storage position, the base support structure situated on a support surface such that, in the operating position the front portion and the rear portion are situated on the support surface;

an upright support structure extending from the front portion of the base support structure;

first and second reciprocating foot supports, each foot support having a first end and a second end;

a drive assembly situated on the rear portion of the base support structure, wherein in the operating position, the respective first ends of the first and second foot supports are releasably attached to the drive assembly;

a ramp assembly having a first end situated at the front portion of the base support structure, the ramp assembly having first and second guide rails for guiding the respective second ends of the first and second foot supports such that each of the foot supports move in an elliptical path, wherein a second end of the ramp assembly is adjustably linked to the upright support structure such that the elliptical path of each foot support can be varied; and

a locking mechanism that, in the storage position, prevents the rear portion of the base support structure from inadvertently returning to the support surface.

15. The folding elliptical exercise machine of claim 14 further comprising:

first and second swing arms, each arm having an upper portion and a lower portion, the upper portion of each arm being pivotally connected to the upright support structure, the lower portion of each arm being interconnected to the respective first and second foot supports.

16. The folding elliptical exercise machine of claim 15, further comprising:

20

first and second link arms, each link arm having a first end and a second end, wherein the lower portion of each swing arm is pivotally connected to the first end of each respective link arm and the second end of each respective link arm is connected to the respective first and second foot supports.

17. The folding elliptical exercise machine of claim 16, wherein each swing arm is pivotally connected to the first end of each respective link arm at the lower end of the lower portion of each swing arm.

18. The folding elliptical exercise machine of claim 14, wherein the front portion and the rear portion are rotatably attached at a pivot mechanism.

19. The folding elliptical exercise machine of claim 14, wherein in the storage position, the rear portion and the front portion make an angle of approximately ninety degrees.

20. The folding elliptical exercise machine of claim 14, wherein the ramp assembly further comprises a first end and a second end, wherein the first end is affixed to the front portion of the base support structure and the second end is adjustably mounted on the upright support structure such that an angle that the ramp assembly makes with the support surface can be changed.

21. A folding elliptical exercise machine comprising:

a base support structure having a front portion and a rear portion, wherein the rear portion is rotatably attached to the front portion such that the elliptical exercise machine is selectively moveable between an operating position and a storage position, the base support structure situated on a support surface such that, in the operating position the front and rear portions are situated on the support surface;

first and second reciprocating foot supports, each foot support having a first end and a second end;

a drive assembly situated on the rear portion of the base support structure, wherein in the operating position, the respective first ends of the first and second foot supports are releasably attached to the drive assembly; and

a ramp assembly situated at the front portion of the base support structure, the ramp assembly having first and second guide rails for guiding the respective second ends of the first and second foot supports such that each of the foot supports move in an elliptical path, wherein the ramp assembly is angularly adjustable such that the elliptical bath of each foot support can be varied.

22. The folding elliptical exercise machine of claim 21 further comprising an upright support structure extending upward from the front portion of the base support structure.

23. The folding elliptical exercise machine of claim 22 further comprising:

first and second swing arms, each arm having an upper portion and a lower portion, the upper portion of each arm being pivotally connected to the upright support structure, the lower portion of each arm being interconnected to the respective first and second foot supports.

24. The folding elliptical exercise machine of claim 23, further comprising:

first and second link arms, each link arm having a first end and a second end, wherein the lower portion of each swing arm is pivotally connected to the first end of each respective link arm and the second end of each respective link arm is connected to the respective first and second foot supports.

25. The folding elliptical exercise machine of claim 24, wherein each swing arm is pivotally connected to the first end of each respective link arm at the lower end of the lower portion of each swing arm.

21

26. The folding elliptical exercise machine of claim 24, wherein the front portion and the rear portion are rotatably attached at a pivot mechanism.

27. The folding elliptical exercise machine of claim 24, wherein in the storage position, the rear portion and the front portion make an angle of approximately ninety degrees.

28. The folding elliptical exercise machine of claim 24 further comprising a locking mechanism that, in the storage position, prevents the rear portion of the base support structure from inadvertently returning to the support surface.

29. The folding elliptical exercise machine of claim 28 further comprising a button for disengaging the locking mechanism such that the rear portion can return to the support surface.

22

30. The folding elliptical exercise machine of claim 29, wherein the locking mechanism and the button are situated on the rear portion of the base support structure.

31. The folding elliptical exercise machine of claim 24, wherein the respective second ends of each foot support has one wheel attached thereto for engaging the respective first and second guide rails of the wheel assembly.

32. The folding elliptical exercise machine of claim 22, wherein the ramp assembly further comprises a first end and a second end, wherein the first end is affixed to the front portion of the base support structure and the second end is adjustably mounted on the upright support structure such that an angle that the ramp assembly makes with the support surface can be changed.

* * * * *